



Northampton
Community College

**Radiography Program
Student Handbook
2024-25**

Contents

INTRODUCTION	9
ACCREDITATION	10
JOINT REVIEW COMMITTEE ON EDUCATION IN RADIOLOGIC TECHNOLOGY (JRCERT).....	10
<i>Contact</i>	<i>10</i>
<i>Standards.....</i>	<i>10</i>
<i>Accreditation</i>	<i>10</i>
<i>Program Effectiveness Data</i>	<i>10</i>
MIDDLE STATES COMMISSION ON HIGHER EDUCATION (MSCHE)	10
STATE AND PROFESSIONAL LICENSURE.....	11
PENNSYLVANIA DEPARTMENT OF EDUCATION (PDE)	11
AMERICAN REGISTRY OF RADIOLOGIC TECHNOLOGISTS (ARRT)	11
<i>Education, Ethics, and Examination Requirement.....</i>	<i>11</i>
STATE AUTHORIZATION RECIPROCITY AGREEMENT (SARA).....	12
RADIOGRAPHY PROFESSIONAL ASSOCIATIONS.....	13
AMERICAN SOCIETY OF RADIOLOGIC TECHNOLOGISTS (ASRT)	13
<i>Professional Practice</i>	<i>13</i>
<i>ASRT Radiography Curriculum.....</i>	<i>13</i>
PENNSYLVANIA SOCIETY OF RADIOLOGIC TECHNOLOGISTS (PSRT).....	13
NCC RADIOGRAPHY PROGRAM COMMITTEE AND CLUBS	14
RADIOGRAPHY PROGRAM ADVISORY COMMITTEE	14
COLLEGE AND HOSPITAL ASSOCIATION OF RADIOLOGIC TECHNOLOGY STUDENTS (CHARTS).....	14
LAMBDA NU (ΛN) NATIONAL HONOR SOCIETY FOR THE RADIOLOGIC AND IMAGING SCIENCES	14
COLLEGE MISSION, VISION, AND STATEMENT OF VALUES	15
COLLEGE MISSION.....	15
COLLEGE VISION	15
COLLEGE STATEMENT OF VALUES.....	15
PROGRAM MISSION, GOALS, AND LEARNING OUTCOMES.....	16
PROGRAM MISSION	16
PROGRAM MISSION WITH CLINICAL EDUCATION SETTINGS.....	16
PROGRAM GOALS (G) AND LEARNING OUTCOMES (O).....	16
NCC RADIOGRAPHY PROGRAM DEPARTMENT RESPONSIBILITIES.....	19
PROGRAM DIRECTOR.....	19
CLINICAL EDUCATION COORDINATOR	19
PROFESSIONAL CLINICAL STUDENT SUPERVISOR	20
FULL-TIME DIDACTIC FACULTY	20
PART-TIME DIDACTIC FACULTY	21
CLINICAL PRECEPTOR	21
CLINICAL STAFF.....	21
MENTOR.....	21
COLLEGE AND PROGRAM ADMISSION POLICIES	23
TRANSFERRING IN	23
RADIOGRAPHY COURSEWORK FROM OTHER PROGRAMS.....	23
COLLEGE LEVEL EXAMINATION PROGRAM (CLEP) AND CHALLENGE EXAMS.....	23

NCC Radiography Program's Student Handbook

PROGRAM APPLICATION REQUIREMENTS.....	24
ESSENTIAL PROGRAM ADMISSION REQUIREMENTS	24
<i>Failure to Comply with Essential Program Admission Requirements</i>	24
<i>Health and Wellness Center</i>	24
<i>Address, E-mail, and Telephone Number Changes</i>	25
<i>Criminal Background Check</i>	25
<i>Medical Marijuana Policy and Drug Screening</i>	26
<i>Basic Life Support (BLS) for Healthcare Providers: CPR</i>	27
<i>Insurance: Personal Health and Liability</i>	27
<i>Physical Exam and Required Immunizations and Titters</i>	28
<i>Essential Functions of a Radiographer</i>	29
<i>Health Insurance Portability and Accountability Act (HIPAA) of 1996</i>	29
<i>Magnetic Resonance Imaging (MRI)</i>	30
COLLEGE AND PROGRAM SUPPORT FOR STUDENT SUCCESS	31
ENDOWMENTS/SCHOLARSHIPS/FINANCIAL AID	31
NCC CULTURE OF CARING: YOU MATTER @NCC.....	31
COUNSELING SERVICES.....	31
<i>THRIVE</i>	31
<i>Online Mental Health Screenings</i>	32
ACCESSIBILITY RESOURCE CENTER	32
<i>Accommodations</i>	32
<i>Accommodations for Training in Clinical Settings</i>	32
<i>Residence Hall</i>	32
<i>Apartments</i>	33
LIBRARY SERVICES	33
NCC LEARNING CENTER.....	33
<i>Program Specific Tutoring</i>	33
<i>Wogenrich Laboratory Practice</i>	33
PROGRAM ACADEMIC ADVISORS.....	34
COLLEGE AND PROGRAM ACADEMIC POLICIES	35
CONFIDENTIALITY OF EDUCATIONAL RECORDS FAMILY EDUCATIONAL RIGHTS AND PRIVACY ACT OF 1974 (FERPA).....	35
<i>Who can access your records?</i>	35
NCC RADIOGRAPHY PROGRAM GRADING SCALE.....	35
ACADEMIC RECOGNITION	36
<i>Dean's List</i>	36
<i>Graduation with Honors</i>	36
ACADEMIC STANDING AND PROGRESS.....	36
ACADEMIC POLICY FOR DISMISSAL FROM ALLIED HEALTH PROGRAMS	36
INCOMPLETE POLICY	37
COURSE DROP AND VOLUNTARY WITHDRAWAL.....	37
<i>Medical Withdrawal</i>	38
INVOLUNTARY WITHDRAWAL	38
REFUNDS AND ADJUSTMENTS.....	38
EXIT INTERVIEW	39
ACADEMIC HONESTY VIOLATION: COLLEGE AND ARRT POLICY	39
<i>College Academic Honesty Violation</i>	39
<i>ARRT – Violation of Academic Honor Code in Radiography Program</i>	40
COLLEGE AND PROGRAM CODE OF CONDUCT POLICIES	41
DISCRIMINATION, HARASSMENT, AND SEXUAL MISCONDUCT POLICY	41
<i>Violation of Discrimination, Harassment, and Sexual Misconduct Policy in Clinical Setting</i>	41
NON-ACADEMIC STUDENT CODE OF CONDUCT POLICY	41

NCC Radiography Program’s Student Handbook

PROFESSIONAL CODE OF CONDUCT POLICY	42
VIOLATION OF STUDENT PROFESSIONAL CODE OF CONDUCT POLICY IN CLINICAL SETTING	43
STUDENT EMPLOYED IN RADIOLOGY AT THE CLINICAL EDUCATION SITE.....	44
SOCIAL NETWORKING POLICY	44
SMOKING/TOBACCO/E-CIGARETTES POLICY	44
MISCELLANEOUS PROGRAM POLICIES	46
“ALREADY DID THAT”	46
<i>Noncompliance: “Already Did That”</i>	46
CELL PHONES AND SMARTWATCHES: DIDACTIC AND CLINICAL.....	46
<i>Noncompliance: Cell Phones and Smart Watches</i>	46
PERSONAL LAPTOPS.....	47
<i>Noncompliance: Personal Laptops</i>	47
MISSING IN ACTION — STUDENT CANNOT BE LOCATED DURING CLINICAL PRACTICE.	47
<i>Non-Compliance: Missing in Action</i>	47
LEAVING CLINICAL PRACTICE WITHOUT PERMISSION	48
<i>Non-Compliance: Leaving without Permission</i>	48
LEGISLATIVE CLINICAL POLICY	49
CONFIDENTIALITY OF PATIENT INFORMATION: HIPAA.....	49
TAKING HIPAA REGULATIONS LIGHTLY IS NOT AN OPTION. FAILING TO COMPLY WITH THESE POLICIES WILL RESULT IN SIGNIFICANT DISCIPLINARY ACTION, INCLUDING POTENTIAL WITHDRAWAL FROM THE PROGRAM.	49
PATIENT’S BILL OF RIGHTS	49
PROGRAM DISCIPLINARY FORMS AND PROCESS	51
SUMMARY OF FORMS	51
<i>Written Verbal Warning (W-VW)</i>	51
<i>Continual Non-Compliance (CN-C)</i>	51
<i>Written Warning (WW)</i>	52
<i>Corrective Action Plan (CAP)</i>	52
<i>Disciplinary Action Plan (DAP)</i>	52
<i>Suspension</i>	53
<i>Involuntary Withdrawal</i>	53
STUDENT ACKNOWLEDGEMENT OF FORMS AND PROCESSES	54
GENERAL PROCESS	54
COLLEGE AND PROGRAM GRIEVANCE POLICIES.....	56
ACADEMIC APPEALS	56
ASSERTIONS OF NON-COMPLIANCE WITH THE JRCERT STANDARDS	56
STUDENT REQUEST FOR CLINICAL TRANSFER.....	57
ASSERTIONS NOT COVERED UNDER OTHER POLICIES	57
COLLEGE AND PROGRAM SAFETY POLICIES.....	58
CAMPUS PUBLIC SAFETY POLICY	58
<i>Emergencies NCC Campus Medical, Fire, and Police</i>	58
<i>Emergency Response Guidelines (NCC)</i>	58
<i>Medical Emergencies While on Campus</i>	62
INFECTIOUS DISEASE PRECAUTIONS	62
<i>Exposure to Infectious Disease</i>	63
ACCIDENTS ON CAMPUS OR DURING CLINICAL EDUCATION	64
MAGNETIC RESONANCE IMAGING (MRI) SAFETY	64
<i>Safety Guidelines</i>	64
RADIATION SAFETY POLICY AND PROCEDURES.....	67

NCC Radiography Program's Student Handbook

RADIATION PRODUCING EQUIPMENT-GARY WOGENRICH LABORATORY.....	67
<i>Laboratory Safety Practices</i>	67
DOSIMETER	68
<i>Dosimeter Care</i>	68
<i>Loss or Damaged Dosimeter</i>	68
<i>Quarterly Dosimeter Exchange</i>	68
<i>Non-Compliance: Dosimeter Practice</i>	68
RADIATION DOSIMETER REPORT (RDR)	69
<i>RDR Review Procedure</i>	69
<i>Annual NRC Form 5 Equivalent Occupational Exposure Record</i>	69
SUMMARY OF DOSIMETER PRACTICE	69
USE OF DOSIMETER AS AN EMPLOYEE	70
CLINICAL SAFETY: HOLDING PATIENTS/IMAGE RECEPTORS	70
PREGNANCY NOTIFICATION POLICY AND PROCEDURE	72
DECLARATION OF PREGNANCY.....	72
FETAL DOSIMETER AND EXPOSURE LIMIT	72
WITHDRAW DECLARATION OF PREGNANCY	72
MODIFICATION OPTIONS.....	72
IMMEDIATE ACCOMMODATIONS	73
AFTER PREGNANCY.....	73
INCLEMENT WEATHER POLICY	75
DECISION FOR DAY/EVENING CLASSES	75
METHOD OF COMMUNICATION	75
DELAYED OPENING.....	75
EARLY CLOSURE DURING INSTRUCTION	76
CLOSURE OR REMOTE	77
LOCALIZED INCLEMENT WEATHER SITUATIONS.....	78
CLINICAL MAKE-UP TIME DUE TO CAMPUS-IMPOSED INCLEMENT WEATHER.....	78
PROGRAM (OPENING) MEETINGS.....	79
<i>Non-Compliance: Program Meeting</i>	79
CLINICAL ASSIGNMENT, ORIENTATION, SCHEDULE	80
CLINICAL ASSIGNMENT.....	80
CLINICAL ORIENTATION	80
JRCERT STANDARD OF SCHEDULE	80
CLINICAL SCHEDULE.....	81
<i>Change Initiated by the Clinical Preceptor</i>	81
<i>Change Requested by Student</i>	81
CLINICAL EDUCATION DRESS CODE	82
IDENTIFICATION BADGES.....	82
MARKERS	82
DOSIMETERS	82
UNIFORM.....	82
<i>Black Scrubs</i>	83
<i>Black shoes/sneakers</i>	83
<i>Jewelry, Piercings, and Tattoos</i>	83
PERSONAL HYGIENE.....	83
<i>Hair</i>	83
<i>Nails</i>	83
<i>Scents and Odor</i>	84

NCC Radiography Program's Student Handbook

NON-COMPLIANCE: CLINICAL EDUCATION DRESS CODE	84
PROGRAM ATTENDANCE AND LEAVE POLICIES.....	85
ATTENDANCE POLICY	85
ABSENT MORE THAN TWO (2) CONSECUTIVE DAYS.....	85
MEDICAL RESTRICTIONS-LIGHT DUTY.....	86
BEREAVEMENT	86
MEDICAL LEAVE OF ABSENCE	86
CLINICAL ATTENDANCE POLICY	87
JRCERT STANDARD 4.4: CURRICULUM AND ACADEMIC PRACTICES.....	87
SIGNIFICANCE OF ATTENDANCE AT CLINICAL SITES	87
CLINICAL SITE CLOCK-IN/OUT: TRAJECSYS	87
<i>Non-Compliance: Trajecsys Clock-in/out Policy</i>	87
ONE-DAY CLINICAL ALLOWANCE: "FREE DAY"	88
NON-ATTENDANCE (ABSENCE) ALLOWANCE/FORFEIT PER CLINICAL COURSE.....	88
<i>Non-Compliance: Clinical Attendance Policy Excluding Winter Clinical</i>	88
<i>Non-Compliance: Winter Clinical Attendance Policy</i>	89
LATE POLICY/FORFEIT PER CLINICAL COURSE	90
<i>Non-Compliance: Late Policy</i>	90
NOTIFICATION POLICY-TIME EXCEPTION	90
<i>Non-Compliance: Notification Policy</i>	91
<i>Time-Exception</i>	91
MAKE-UP DAYS.....	91
BANK TIME	91
MERIT AWARD: "WAY TO GO"	92
CHRONOLOGICAL GUIDE FOR FILING TIME EXCEPTION AND COMPLETING MAKE-UP TIME.....	92
COMPETENCY AND PROFICIENCY REQUIREMENT	93
DIRECT AND INDIRECT SUPERVISION POLICY	94
DIRECT SUPERVISION	94
<i>Simulated Exams: Direct</i>	94
<i>Repeated Views/Exams: Direct</i>	94
<i>Surgical, Mobile Radiographic (Portable), and Mobile Fluoroscopic (C-arm) Procedures: Direct</i>	94
<i>Transmission of Images: Direct</i>	95
INDIRECT SUPERVISION.....	95
<i>Immediately Available – Defined</i>	95
TRAINING AT A SITE WITH UNREGISTERED TECHNOLOGISTS	95
STUDENT RESPONSIBILITY FOR APPROPRIATE SUPERVISION:	95
<i>Non-compliance: Direct and Indirect Supervision Policy</i>	95
COMPETENCY EVALUATIONS	97
ELIGIBILITY TO PERFORM COMPETENCY EVALUATION	97
ELIGIBLE EVALUATORS FOR COMPETENCY EVALUATIONS	97
COMPETENCY TERMS.....	97
<i>Number of Competency Exams Permitted on Single Patient</i>	97
<i>Single View Competency Exams Listed as One View on the ARRT Competency Requirements Sheet</i>	98
<i>Volunteering to do Competency Evaluation</i>	98
<i>Random Selection</i>	98
<i>Patient Observed as in "Poor Condition" by the Radiographer.</i>	98
FAILURE OF A COMPETENCY EVALUATION	98
<i>Remediating Failed Competency Evaluation</i>	99
<i>Fourth Repeat of Same Competency Evaluation</i>	99

NCC Radiography Program's Student Handbook

COMPETENCY REFUSAL	99
<i>Non-Compliance: Competency Refusal</i>	99
PROFICIENCY EVALUATIONS	101
PROFICIENCY EVALUATIONS REQUIRED	101
PROFICIENCY TERMS.....	101
FAILURE OF A PROFICIENCY EVALUATION	101
<i>Remediating a Failed Proficiency Evaluation</i>	101
<i>Fourth Repeat of Same Proficiency</i>	101
SIMULATION	102
SIMULATION: DIRECT.....	102
GUIDELINES	102
IMAGE CRITIQUES AND WRITTEN ASSIGNMENTS	103
CRITIQUE AND PAPER SCHEDULE	103
MAJOR IMAGE CRITIQUE CRITERIA	103
MINOR IMAGE CRITIQUE CRITERIA	103
SURPRISE IMAGE CRITIQUE CRITERIA.....	104
PICKING/APPROVAL OF TOPICS.....	104
IMAGE CRITIQUE WRITING ASSIGNMENT	104
<i>Guidelines</i>	104
POSTED IMAGE CRITIQUE SCHEDULE.....	105
AUDIENCE	105
EXPECTATIONS OF STUDENT PRESENTER	105
GRADING.....	105
MISSED IMAGE CRITIQUE:	106
DIDACTIC AND CLINICAL EVALUATIONS	107
EVALUATIONS OF FACULTY BY STUDENTS	107
EVALUATIONS OF STUDENTS BY CLINICAL EDUCATION STAFF	107
EVALUATIONS OF STUDENTS BY THE CLINICAL PRECEPTORS	107
CLINICAL PRECEPTOR'S EVALUATION BY THE STUDENTS	107
SELF-EVALUATION BY STUDENTS DURING CLINICAL EDUCATION	107
PROGRESS REPORTS DIDACTIC/CLINICAL	107
GENERAL PATIENT CARE SIMULATIONS REQUIREMENT.....	108
CARDIOPULMONARY RESUSCITATION (CPR).....	108
VITAL SIGNS (BP, PULSE, RESPIRATION, TEMPERATURE, PULSE OXIMETRY)	108
STERILE AND ASEPTIC TECHNIQUE	108
VENIPUNCTURE	109
TRANSFER OF THE PATIENT	109
CARE OF PATIENT MEDICAL EQUIPMENT (E.G., OXYGEN TANK, IV TUBING)	109
SEQUENCE CLINICAL EDUCATION EXPERIENCE.....	111
FIRST-YEAR, FALL SEMESTER: CLINICAL PRACTICE I	111
<i>CP I: Schedule</i>	111
<i>CP I: Pre-Clinical Lab: First Three (3) Weeks</i>	111
<i>CP I: Required Competency Evaluation (6)</i>	111
<i>CP I: Required Proficiency Evaluation (0)</i>	112
<i>CP I: Required Writing Assignment: Clinical Experience</i>	112
FIRST-YEAR, WINTER SESSION: CLINICAL PRACTICE IB.....	112
<i>CP IB: Schedule</i>	112
<i>CP IB: Required Competency Evaluation (0)</i>	112

NCC Radiography Program's Student Handbook

<i>CP IB: Required Proficiency Evaluation (0)</i>	112
<i>CP IB: No Required Image Critique or Writing Assignment</i>	112
FIRST-YEAR, SPRING SEMESTER: CLINICAL PRACTICE II.....	112
<i>CP II: Schedule</i>	112
<i>CP II: Required Competency Evaluation (5)</i>	113
<i>CP II: Required Proficiency Evaluation (0)</i>	113
<i>CP II: Required Major, Minor, Surprise Image Critique</i>	113
FIRST-YEAR, SUMMER SESSIONS: CLINICAL PRACTICE III	113
<i>CP III: Schedule</i>	113
<i>CP III: Intensive Seminar: First Week Only</i>	113
<i>CP III: Required Competency Evaluation (20)</i>	113
<i>CP III: Required Proficiency Evaluation (0)</i>	114
<i>CP III: Specialty: CT/MRI/IR/Choice)</i>	114
<i>CP III: Required Major, Minor, Surprise Image Critique</i>	114
SECOND YEAR, FALL SEMESTER: CLINICAL PRACTICE IV	114
<i>CP IV: Schedule</i>	114
<i>CP IV: Required Competency Evaluation (10) and Room Competency Evaluation</i>	114
<i>CP IV: Required Proficiency Evaluation (3)</i>	114
<i>CP IV: Required Major, Minor, Surprise Image Critique</i>	115
SECOND-YEAR, SPRING SEMESTER: CLINICAL PRACTICE V.....	115
<i>CP V: Schedule</i>	115
<i>CP V: Required Competency Evaluation (13) and Room Competency Evaluation</i>	115
<i>CP V: Required Proficiency Evaluation (3)</i>	115
<i>CP V: Required Writing Assignment: Clinical Site Comparison</i>	115
<i>CP V: Student Choice</i>	115
SIX-WEEK EXTENSION.....	116
TIMING OF GRADUATION.....	116
ADVANCED SKILLS INTERNSHIP (ASI)	117
SELECTIVE INTERNSHIP	117
LENGTH OF THE PROGRAM	117
FEES	118
INTERNSHIP SITES	118
POLICIES/PROCEDURES:.....	118
<i>Assessment</i>	118
<i>Grading</i>	118
<i>Call</i>	119
<i>Personal day</i>	119
<i>Staying late for a case</i>	119
<i>Mentor</i>	119
<i>Involuntary Withdrawal</i>	119
CONTINUING EDUCATION.....	120
CONTINUING EDUCATION (HOSPITAL IN-SERVICES AND STUDENTS).....	120
APPLICATION FOR REGISTRY.....	121
MISDEMEANOR/FELONY (ARRT PRE-APPLICATION REVIEW)	121
REGISTRATION ELIGIBILITY	121
REGISTRY APPLICATION	121
REGISTRY (ARRT) REVIEW TESTING FOR CERTIFICATION EXAMINATION.....	121
GRADUATION AND CAREER (PLACEMENT) SERVICES	122
EMPLOYER SURVEY.....	122
GRADUATE SURVEY	122
CAREER PLACEMENT.....	122

NCC Radiography Program’s Student Handbook

CONTINUING EDUCATION REQUIREMENTS & CONTINUING QUALIFICATIONS REQUIREMENTS FOR REGISTERED RADIOGRAPHERS (LIFE-LONG LEARNING) 122

REFERENCES AND LETTERS OF RECOMMENDATION 122

TRANSFERRING TO A FOUR-YEAR DEGREE PROGRAM 123

COLLEGE AND HOSPITAL ASSOCIATION OF RADIOLOGIC TECHNOLOGY STUDENTS (CHARTS) CONSTITUTION AND BY-LAWS115

BY-LAWS OF THE PENNSYLVANIA DELTA CHAPTER OF LAMBDA NU117

APPENDIX FORMS LIST.....121

Introduction

The "Radiography Program Student Handbook" of Northampton Community College (NCC) provides information and references for the program's policies and procedures. It is important to note that changes in the college's policies and procedures may occur, so readers are directed to the College Catalog or the NCC Student Handbook for the latest information.

All students undergoing radiography education must comply with the rules stated in the "Radiography Program Student Handbook." It is the responsibility of each student to read and understand the contents of the document. If anything is unclear, students should seek clarification. A signed paper confirming the student's understanding of the "Radiography Program Student Handbook" will be placed in their program file.

As policies, procedures, and college/program information are regularly reviewed and revised in a dynamic academic environment, the "Radiography Program Student Handbook" is reviewed yearly. However, if information changes before the new edition is posted online or distributed in print, a memorandum, addendum, and/or new handbook with the revisions will be provided.

The "Radiography Program Student Handbook" has the endorsement of the Radiography Program Advisory Committee.

Accreditation

Joint Review Committee on Education in Radiologic Technology (JRCERT)

The Joint Review Committee on Education in Radiologic Technology (JRCERT) is recognized by both the United States Department of Education (USDE) and the Council for Higher Education Accreditation (CHEA). The JRCERT Standards incorporate many of the regulations required by the USDE for accrediting organizations to assure the quality of education offered by higher education programs.

Contact

The JRCERT contact information is as follows:

Joint Review Committee on Education in Radiologic Technology (JRCERT)
20 North Wacker Drive, Suite 2850
Chicago, IL 60606-3182
(312) 704-5300
email: mail@jrcert.org

Standards

The JRCERT Standards require a program to articulate its purposes, demonstrate that it has adequate human, physical, and financial resources effectively organized to accomplish its purposes, document its effectiveness in achieving these purposes, and provide assurance that it can continue to meet accreditation standards.

Please refer to 2021 Radiography Standards for further components of the Standards: [2021 Standards for an Accredited Educational Program in Radiography](#)

Accreditation

The JRCERT accreditation process offers a means of assuring the public that a program meets specific quality standards. The Radiography Program at Northampton Community College is accredited and has been awarded the maximum accreditation term of 8 years, with a subsequent accreditation due in 2024.

Program Effectiveness Data

The Program Effectiveness Data for the Radiography Program at Northampton Community College may be found online at www.jrcert.org.

Middle States Commission on Higher Education (MSCHE)

Northampton Community College is accredited by the Middle States Commission on Higher Education (MSCHE), 3624 Market Street, Philadelphia, PA 19104, 267.284.5000. MSCHE is an institutional accrediting agency recognized by the U.S. Secretary of Education and the Commission on Recognition of Postsecondary Accreditation. It safeguards educational quality, fosters student opportunities, promotes continuous improvement, and builds reputation, making it a cornerstone of NCC's commitment to its students and the community.

State and Professional Licensure

Pennsylvania Department of Education (PDE)

Northampton Community College is authorized as an institution of higher education by the state of Pennsylvania.

American Registry of Radiologic Technologists (ARRT)

Many employers, state licensing agencies, and federal regulators require their technologists to hold ARRT certification and registration. A Radiologic Technologist (R.T.) denotes that the individual has satisfied the American Registry of Radiologic Technologists (ARRT) standards for initial certification (met the education, ethics, and examination) as well as the standards for continued registration. The following information is on the [ARRT](#) website and in the current [Primary Eligibility Pathway Handbook: Education + Ethics + Examination = The ARRT Equation for Excellence](#).

Education, Ethics, and Examination Requirement

Education

You must earn an associate (or more advanced) degree to be eligible to apply for ARRT certification and registration. Your degree must come from an institution accredited by an agency that ARRT recognizes. The degree does not have to be in the radiologic sciences, and you can earn it before or after graduating from your radiological sciences educational program. However, you must receive the degree before you take your ARRT examination.

You must complete an educational program in the same discipline as the credential you are pursuing, such as Radiography. As part of the program, you must demonstrate competencies in didactic coursework and clinical procedures.

Beginning Jan. 1, 2025, however, you must earn your degree up to three years after completing an educational program in your discipline, such as Radiography.

Ethics

The Standards of Ethics of The American Registry of Radiologic Technologists (ARRT) apply to persons who are either currently certified and registered by ARRT or who were formerly certified and registered by ARRT and to persons applying for certification and registration by ARRT (including persons who submit an Ethics Review Preapplication) to become Candidates (register to sit for their boards).

The ethics requirements aim to identify individuals with internalized professional values that cause one to act in patients' best interests. This internalization of professional values and the resulting behavior is one element of ARRT's definition of being qualified. Exhibiting certain behaviors as documented in the ARRT Standards of Ethics is evidence of the possible lack of appropriate professional values.

Upon application for certification and registration with ARRT, you must comply with everything in the ARRT Standards of Ethics, including the Rules of Ethics. You must notify the ARRT of any ethics violations

within 30 calendar days of their occurrence and disclose any violations that occurred before you applied with ARRT.

Applicants who do not follow these rules might become ineligible for certification and registration with ARRT. R.T.s who do not follow these rules might receive sanctions, including revocation of their ARRT credentials.

Several misconduct charges and convictions may violate our Rules of Ethics. They include, but are not limited to:

- ✓ Felony or misdemeanor charges or convictions (including speeding tickets and parking violations that are considered misdemeanors or felonies)
- ✓ Charges or convictions concerning traffic violations that involved drugs or alcohol
- ✓ Convictions in a military court-martial
- ✓ Violations of state or federal narcotics or controlled substance laws, even if you are not charged or convicted
- ✓ Disciplinary actions concerning a professional license, permit, registration, or certification
- ✓ Violations of an honor code at an educational institution you attended to meet ARRT certification and registration requirements

It is your responsibility to determine whether your actions constitute an ethics violation. It would be prudent to report the actions sooner rather than later. This will ensure that the ARRT considers you eligible to sit for the certification examination after receiving the terminal award. If you have questions, contact the ARRT Ethics Requirements Department at 651.687.0048.

Examination

ARRT exams are computer-based. Qualified candidates have three attempts to pass the exam. The attempts are timed within three years of your first exam window opening. If you do not pass the exam within those three years or those three attempts, you will no longer be eligible for certification and registration unless you requalify. To requalify, you must meet the ARRT's initial eligibility requirements—including completing an educational program.

State Authorization Reciprocity Agreement (SARA)

Licensure requirements vary from state to state. Most states accept the American Registry of Radiologic Technologists (ARRT) Certification and Registration for licensure purposes. Some states have additional exams for procedures, e.g., fluoroscopy in California. Participating in a program outside of Pennsylvania, if not properly authorized by that state's professional licensing board, could result in a loss of licensing eligibility.

Please refer to "[Handbook for State Candidates](#)" for further information documented by the ARRT or "[Individual State Licensure Information](#)" written by the American Society of Radiologic Technologists (ASRT).

Radiography Professional Associations

American Society of Radiologic Technologists (ASRT)

The ASRT is the national professional organization representing radiographers, radiation therapists, nuclear medicine technologists, mammographers, cardiovascular-interventional technologists, computed tomography technologists, dosimetrists, magnetic resonance technologists, educators, and managers. In addition to offering continuing education opportunities to its members, the association publishes the bimonthly journal Radiologic Technology, the monthly newsletter ASRT Scanner, and the biannual journal Radiation Therapist. For more information, visit the ASRT website: www.asrt.org.

Professional Practice

The ASRT Office of Professional Practice was established in 2004. The office's mission is to provide information to members concerning permissible practice according to the Practice Standards for Medical Imaging and Radiation Therapy, Advisory Opinion Statements, Position Statements, and applicable statutes and administrative regulations.

Please refer to the following link to read about the profession's practice standards for radiographers: [ASRT Practice Standards, Glossary & Advisory Opinion Statements](#).

ASRT Radiography Curriculum

As stated in [JRCERT Standard 4.2](#), accredited programs must follow a JRCERT-adopted curriculum. Please refer to the following link for more information on the framework behind the Radiography curriculum at Northampton Community College: [2022 Adopted Radiography Curriculum](#).

Pennsylvania Society of Radiologic Technologists (PSRT)

The Pennsylvania Society of Radiologic Technologists is a professional organization representing radiologic technologists nationwide. PSRT's mission is to promote advancements in radiologic technology and ensure the highest standards of patient care. With a team of dedicated and skilled members, PSRT plays a vital role in shaping the medical imaging field in Pennsylvania.

PSRT offers its members various services, including continuing education programs, networking opportunities, and access to the latest industry resources. For more information, visit the PSRT website: www.psrtonline.org.

NCC Radiography Program Committee and Clubs

Radiography Program Advisory Committee

The Radiography Program Advisory Committee reviews and evaluates the program's assessment plan and outcomes. In addition to academic matters, the committee advises the director on matters of interest regarding the program, e.g., student and staffing issues, clinical site technology changes, etc.

The committee comprises the Program Director, Program Faculty, the Program's Medical Advisor, Radiologists, Radiology Administrators, Clinical Preceptors, the current CHARTS President (or a representative CHARTS officer), and an Alumnus of the program.

One meeting is held each Fall semester, and a program update is sent electronically in the Spring semester.

Student input to the Advisory Committee is welcomed and is directed through the student's CHARTS organization via the current CHARTS President of each class (or a representative CHARTS officer). As stated in the CHARTS by-laws, student issues should be submitted in writing to the Program Director two weeks before the meeting to place the item(s) on the agenda for distribution to the members.

College and Hospital Association of Radiologic Technology Students (CHARTS)

According to the [CHARTS by-laws](#), each Radiography Program student is automatically a member of CHARTS (College and Hospital Association of Radiologic Technology Students). The objectives and purposes of this club are to:

- Improve and enhance the radiography student's college and clinical education.
- Develop a cooperative relationship between CHARTS, NCC, and the affiliate hospitals.
- Advance the Allied Health profession of radiography.

CHARTS has been named and nominated more than once for club of the year. Involvement is crucial for its success for the following:

- To be used by the student as a vehicle to affect change in both the didactic and clinical components of the Radiography Program.
- To perform campus and community service activities through fundraisers or volunteer service.
- To sponsor a trip to a student/educator seminar each academic year.

Lambda Nu (Λ N) National Honor Society for the Radiologic and Imaging Sciences

For more information than what follows, please visit the [Lambda Nu Website](#). Scholarships are awarded to members of Lambda Nu: [Lambda Nu Scholarship](#). Click on the following for [Lambda Nu by-laws](#) included in this handbook.

College Mission, Vision, and Statement of Values

College Mission

Recognizing that students are the primary reason that Northampton Community College exists, we seek to provide excellent, accessible, and comprehensive learning experiences in partnership with the dynamic, diverse communities we serve.

College Vision

As one of the leading community colleges in the nation, we will:

- Promote the highest level of student success in achieving academic, personal, and professional goals.
- Provide state-of-the-art education and training in every community we serve.
- Be the college of choice for innovative programming.
- Encourage every community member to have a lifelong connection to the college.

Respect and affirm the dignity of all people.

College Statement of Values

Learning thrives when there is a sense of curiosity and excitement about the world in which we live. As such, we value:

Excellence: Quality in the educational and training experiences that we provide, which is based on our dedication to teaching and learning

Innovation: Creative problem-solving, responsiveness, entrepreneurship, and our ability to adapt quickly to a changing world

Sustainability: Commitment to the long-term health of the institution, the community, the economy, and the environment

Accountability: Institutional and individual responsibility for our actions, growth, and development

Integrity: Academic and personal honesty, fairness, ethical conduct, and respect for others in our learning and working environments

Diversity, Equity, and Inclusion: An environment that fosters and values every person's contribution, celebrating the ways in which cultures, identities, and backgrounds enrich the college community and enhance our academic excellence.

Engagement: Involvement in and collaboration with the college, local and global communities

Program Mission, Goals, and Learning Outcomes

Program Mission

Our mission is to provide student radiographers with an innovative and educationally sound program that will enable them to deliver quality patient-centered care, use radiation judiciously, and display professionalism throughout their careers.

Program Mission with Clinical Education Settings

Through mutual respect, in a learner-centered environment, we will collectively educate students to embrace the following components of the profession:

- Effective communication
- Problem-solving
- Professionalism
- Radiation safety
- Technical competency and proficiency

Program Goals (G) and Learning Outcomes (O)

To graduate students who:

1. Are clinically competent (G)

The students will be clinically competent when they are able to:

- A. Position accurately and in a timely fashion to visualize the appropriate anatomical structures (O)
- B. Select technical factors that will produce an optimal image (O)
- C. Employ principles of radiation protection (O)

2. Communicate effectively through word choice, level of explanation, and method of delivery. (G)

The students will be able to communicate effectively when they are able to:

- A. Write an accurate patient history. (O)
- B. Communicate effectively in written and oral formats with patients, members of the health care team, and the community. (O)
- C. Listen, understand, and evaluate what the speaker is saying. (O)
- D. Speak using effective word choice, appropriate terminology, level of explanation, and method of delivery. (O)

3. Analyze situations using critical thinking to foster better patient care. (G)

- A. Employ critical thinking skills to use appropriate alternative patient positioning and equipment configurations based on patient condition. (O)
- B. Critique the image and evaluate radiographic quality. (O)
- C. Manipulate exposure factors to compensate for patient and image variability while minimizing patient dose. (O)

NCC Radiography Program's Student Handbook

4. Employ the five components of being a true professional: character, attitude, excellence, competency, and conduct. (G)
 - A. Demonstrate professional attitude, ethics, and sound judgment. (O)

Organizational Chart: Radiography Program

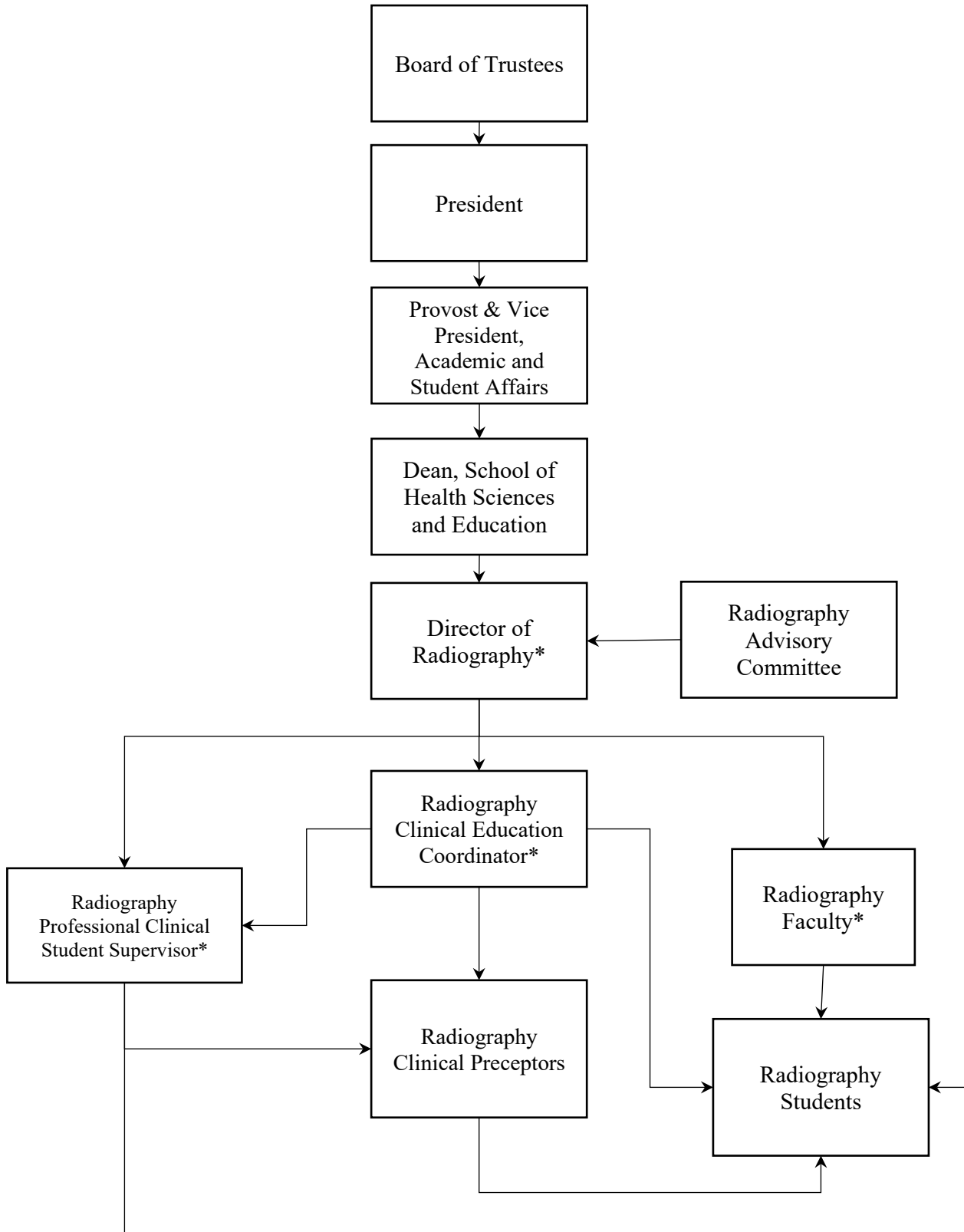

*Constitutes the Radiography cluster

NCC Radiography Program Department Responsibilities

Program Director

- Ensure effective program operations.
- Oversee ongoing program assessment.
- Participate in budget planning.
- Maintain current knowledge of professional discipline and educational methodologies through continuing professional development.
- Assume the leadership role in the continued development of the program.
- Develop, implement, supervise, evaluate, and revise the program curriculum and programs in community service and continuing education in radiology.
- Counsel faculty and staff and make recommendations concerning developing and offering orientation programs for new faculty, part-time faculty, and Clinical Preceptors.
- Assign faculty instructional and coordination responsibilities.
- Counsel students and utilize referral programs to ensure that students who require additional counseling are directed to appropriate College personnel.
- Assist with and encourage student activities.
- Assist with the recruitment, interviewing, and selection of students.
- Schedule proper student clinical education.
- Maintain adequate student records.
- Implement and support the Continuous Improvement Initiative Assessment Cycle.
- Prepare a list of unique assignments that reflect institutional and individual goals and ambitions appropriate to the position and the administrative team.
- Maintain cooperative working relationships with college personnel, affiliate hospitals, appropriate community, state, regional, and national groups, agencies, and professional organizations.
- Function as an active member of the administrative team.

Clinical Education Coordinator

- Correlate clinical education with didactic education.
- Coordinate clinical education and evaluate its effectiveness.
- Evaluate, supervise, and ensure clinical education effectiveness through regularly scheduled visits to clinical education settings.
- Instruct and evaluate students.
- Develop and revise the curriculum as needed.

NCC Radiography Program's Student Handbook

- Advise students.
- Give in-services.
- Support the Program Director to help ensure effective program operation.
- Participate in the assessment process.
- Cooperate with the Program Director in periodic review and revision of clinical course materials.
- Maintain current discipline knowledge through continuing professional development and pursuing scholarly activities.
- Maintain current knowledge of program policies, procedures, and student progress.

Professional Clinical Student Supervisor

- Support the Clinical Education Coordinator by correlating clinical education with didactic education.
- Support the Clinical Education Coordinator in evaluating and assuring clinical education effectiveness through regularly scheduled visits to the clinical education settings.
- Advise students.
- Support the Program Director to help ensure effective program operation.
- Attend scheduled divisional, departmental, program, advisory, and college meetings.
- Perform college service activities either on or off campus.
- Maintain a good rapport with the clinical affiliates.

Full-time Didactic Faculty

- Prepare and maintain course syllabi/outlines and objectives, instruct and evaluate students, and report progress.
- Participate in the assessment process.
- Cooperate with the Program Director in periodic review and revision of course materials.
- Support the Program Director to help ensure effective program operation.
- Maintain appropriate expertise and competence through continuing professional development.
- Attend scheduled divisional, departmental, program, advisory, and college meetings.
- Do academic advising and counseling.
- Provide student advisement for registration.
- Perform College service activities either on or off campus.
- Maintain appropriate expertise and competencies through continuing professional development and pursuit of scholarly activities.
- Maintain a good rapport with the clinical affiliates.

Part-Time Didactic Faculty

- Prepare and maintain course syllabi/outlines and objectives, instruct and evaluate students, and report progress.
- Participate in the assessment process when appropriate and cooperate with the Program Director in the periodic review and revision of course materials.
- Maintain appropriate expertise and competencies through continuing professional.
- Development and pursuit of scholarly activities.

Clinical Preceptor

- Be knowledgeable of program goals.
- Understand the clinical objectives and clinical evaluation system.
- Understand the sequencing of didactic instruction and clinical education.
- Provide the student with clinical instruction and supervision.
- Evaluate students' clinical competence.
- Serve as a student advocate to the clinical staff.
- Maintain competency in professional discipline, instructional, and evaluative.
- Techniques through continuing professional development.
- Maintain current knowledge of program policies, procedures, and student progress.
- Directly inform students when they may accept or delete patient images for which the Clinical Preceptor is responsible.

Clinical Staff

- Understand the clinical competency system.
- Understand requirements for student supervision.
- Support the educational process.
- Maintain current knowledge of the program policies/procedures and student progress.
- Directly inform students when they may accept or delete patient images for which the Technologist is responsible.

Mentor

- The mentor is anyone who guides the course of your experience. There may be more than one mentor, depending on the circumstances.
- First-year radiography students are assigned to a second-year radiography student mentor in their respective clinical education settings.

- The mentor should function as a peer to help the mentee's initial questions and make the transition into the clinical practice setting more comfortable and enjoyable.

College and Program Admission Policies

Transferring In

Northampton Community College will accept up to 45 non-radiography credits when transferring from another institution if one or more of the following criteria are met:

Credits earned from:

- U.S. colleges and universities that are regionally accredited. (Coursework from other institutions not regionally accredited will be reviewed on a case-by-case basis).
- Foreign institutions are evaluated by a member of a recognized evaluation agency like World Education Services Inc. or Educational Credential Evaluators Inc., and a copy of the evaluation is sent directly to NCC. (For more information concerning an evaluation service provider, please contact the NCC Admissions Office).
- The military provided the College with the official DD295 form, AARTS, or Joint Services transcript.
- The course grade is C or better. Courses taken on a pass/fail basis may be accepted only if the official transcript states that a "pass" grade is equivalent to a C or above.
- The course content is equivalent to a Northampton course.
- The course applies to the students' Northampton program.

Official transcripts are mailed or sent electronically to the Admissions Office directly from the student's previous college, university, or other post-secondary educational institution.

Admissions determine the transferability of credits for new students and change of majors into allied health majors; the Registrar determines all other transferability of credits.

For further information, please visit the NCC college website: [Transfer Options](#).

Radiography Coursework from Other Programs

Radiography-specific coursework (courses coded RADT) must be completed within the Northampton Community College Radiography program. This ensures that our graduates have satisfied the necessary didactic and clinical components required for the Registry examination. Please refer to the ARRT "[Education, Ethics, and Examination Requirement](#)" section in this Handbook.

College Level Examination Program (CLEP) and Challenge Exams

Students may earn credit through CLEP or Challenge Exams. Exams can be scheduled through the NCC Library testing center. For more information about CLEP exams, [click here](#). Please visit the NCC College website, Prior Learning Assessment, for a listing of NCC credit equivalency requirements for CLEP Exams (expand the drop-down menu titled "CLEP Exams").

Program Application Requirements

The following is information taken from "Special Admission Requirements" in the current [College Catalog](#):

- Completion of high school diploma or equivalent
- High school biology with lab with "C" or better (Or BIOS 115 with "C" or better) and two units of Algebra (OR MATH 022 and MATH 026, or MATH 028) with "C" or better
- Minimum overall GPA of 2.5
- Complete the Career Assessment Form (CAF)
- Information session and interview for competitive applicants

Essential Program Admission Requirements

After acceptance into the program, students will be given a Radiography Acceptance Checklist Packet that provides a timeline for completing the essential program admission requirements. Our program's affiliation agreements with participating clinical sites set these requirements. Subsequent sections give more detail for each requirement listed below.

- *State, FBI, and Child Abuse Background Check*
- *Verification of Student Release of Information Form for Allied Health Clinical Sites*
- *Medical Marijuana Policy and Drug Screening*
- *Basic Life Support (BLS) certification for Health Care Providers: CPR*
- *Insurance: Personal Health and Liability*
- *Physical Exam and Required Immunizations and Titers*
- *Verification that the Essential Functions Technical Support Standards can be met*
- *Verification that the Health Insurance Portability and Accountability Act of 1996 is understood*
- *Verification of Magnetic Resonance Imaging (MRI) Safe Practices*

Failure to Comply with Essential Program Admission Requirements

Failure to comply violates the affiliation agreement with the Radiography clinical sites. The Radiography Program Director and NCC Health Department work together to ensure all required documents are updated, uploaded, and approved by various deadlines. ***Students must comply with the published deadlines to secure their seats in the program and clinical sites.***

The following can occur if the Radiography student is non-compliant:

- Forfeiture of seat in Radiography Program
- Withdrawal of housing privileges if occupant in Residence Hall
- A "hold" placed on registration process
- Suspension from clinical practice program
- Withdrawal from Radiography Program

Health and Wellness Center

The Health and Wellness Center, located in College Center 120, 610-861-5365, is managed by St. Luke's Hospital and offers professional healthcare services to students and staff. Visit the NCC Health and

NCC Radiography Program's Student Handbook

Wellness website for current hours: [NCC Health and Wellness Center](#). Any emergencies at other hours should be referred to [Public Safety](#) at 610-861-5588.

Medical documentation is uploaded to a secure site, myRecordTracker©, for review by the Health and Wellness Center's Professional Health Staff to ensure that the medical/immunization requirements are satisfied before clinical rotations start. Medical information is strictly confidential.

General questions related to the health requirements may be addressed to the [NCC Health and Wellness Center](#) before contacting the Radiography Professional Clinical Student Supervisor and/or the Radiography Program Director.

Address, E-mail, and Telephone Number Changes

It is imperative to update your mailing address, e-mail address, or telephone number so that the departments can contact you. These items are populated through the Workday© application. A delay in communication may forfeit your seat in the program. If concerned, please contact the [Records Department](#) and the Radiography Department Secretary for any changes.

Criminal Background Check

After acceptance into the Radiography Program, a criminal background check for each student (State, FBI & Child Abuse) is required as stipulated by the College and the affiliated hospitals. All documents are to be uploaded into myRecordTracker© with hard copies submitted to the Radiography Program Director.

Accepted students who submit a report reflecting "no record" (no conviction) can consider themselves as "**fully**" accepted into the Radiography Program. ***Anyone with unresolved incidents or on probation will be rescinded from the program.***

If there is a criminal record, the student will be **conditionally accepted** until the NCC Allied Health Review Committee, and the assigned hospital clinical site have given documented approval.

The NCC Allied Health Review Committee will require a written explanation from the applicant describing the offense that led to the conviction. Upon receipt of the statement, the Allied Health Review Committee will consider the report and recommend it to the Program Director regarding the applicant's acceptance into the program.

Conditional applicants will be notified of their status within three (3) days following the committee's review. The applicant may appeal the decision in writing within five (5) working days of the decision to the Vice President for Academic Affairs, whose decision is final.

It is important to note that the hospital's criteria (the same as the criteria for hiring an employee) may be more stringent than the College's. There are affiliation agreements between the hospitals and the College that mandate hospitals to be informed of any criminal record of incoming students.

The clinical sites have the right to deny access to any student with a criminal record based on their institution's criteria. A hospital's decision to deny clinical access would override that of the Allied Health Review Committee.

If, for any reason, an applicant is denied clinical placement based on their criminal record, their acceptance into the Radiography Program will be rescinded.

Even after program and clinical access, the ARRT has the final say regarding who may or may not sit for the national ARRT certification examination. Please refer to the ARRT "[Education, Ethics, and Examination Requirement](#)" section in this Handbook.

Medical Marijuana Policy and Drug Screening

To be transparent, regarding the drug screening process and the use of Medical Marijuana, Northampton Community College recognizes its responsibility to fully inform students of NCC's policy at the time of acceptance. We understand that this policy may present complexities. We aim to ensure your success and encourage you to seek support resources if needed. You can find confidential assistance through NCC's [Counseling Services](#) or external organizations.

Medical Marijuana

The Federal government regulates drugs through the Controlled Substances Act, which does not recognize the difference between medical and recreational use of marijuana. Under Federal law, marijuana is a Schedule 1 controlled substance, meaning that it is considered to have no medical value. Medical practitioners may not prescribe marijuana for medical use under Federal law. Businesses not complying with Federal law are at risk for criminal or civil charges and, additionally, may find issues with eligibility for Federal contracts and grants.

The Pennsylvania Department of Health is currently implementing the Pennsylvania Medical Marijuana Program, a component of the Medical Marijuana Act (MMA) that was signed as law on April 17, 2016. This program provides access to medical marijuana for patients with severe medical conditions as defined by the Pennsylvania Department of Health.

Pennsylvania's Medical Marijuana statute specifically provides that an employer is not required to accommodate an individual in a safety-sensitive position if that person is under the influence of medical marijuana. Most positions involving direct patient care are considered safety-sensitive positions.

Due to the current discrepancy between State and Federal law regarding the Drug-Free Workplace Act and the MMA, students using medical marijuana will not be eligible for clinical, internship, or externship placement in any NCC health science career program. NCC recognizes the challenges students using medical marijuana might face. We encourage you to explore alternative medication options not prohibited by federal regulations.

This policy must be understood and verified by completing the "[Health Careers Medical Marijuana Policy](#)."

Routine Drug Screening

Students should understand that under current Pennsylvania State Board law, many health career licensing boards require drug screening at the time of application for licensure. Similarly, most healthcare employees will perform routine drug screening as a condition for employment, as these positions, stated previously, involve direct patient care and are considered safety-sensitive.

The Program's clinical sites, and as a partner, NCC, is entrusted with providing high-quality patient care and a safe educational and work environment. The unauthorized use or trafficking of alcohol or drugs, despite having a medical marijuana card, is a significant hazard to patients, visitors, and employees. Therefore, ***students entering any Health Science Careers Program must have drug screenings upon admission to the clinical phase of the program and on a semester basis while participating in clinical experiences.***

Random Drug Screening

Students may also be subjected to random drug screens by clinical site practice. If a student, while at clinical, is suspected of substance abuse or being under the influence, the student will be:

- Immediately removed from all patient/work areas by the Clinical Preceptor or immediate supervisor.
- Immediately referred to a drug screening facility or the clinical site's testing area and will need to follow up with drug and alcohol counseling in the event of a positive result.
- Arrangements for safe student transportation will be secured by the preceptor/supervisor after coordinating with the Clinical Education Coordinator.
- Refusing to submit to drug/alcohol testing is grounds for banning the student from any further activities and withdrawal from the program.
- The student is responsible for paying the drug screen fee.

Be advised that, as a matter of protocol, many clinical sites require drug and alcohol screening in the event of any accidental incident involving a patient, employee, or student. Students who are found to have drugs or alcohol on their person or in their system, despite having a medical Marijuana card, are subject to severe discipline, up to and including termination of their experience, followed by referral to appropriate counseling.

Basic Life Support (BLS) for Healthcare Providers: CPR

The Radiography Program, the American Registry of Radiologic Technologists (ARRT), and the affiliation agreement with the clinical education sites require each student to maintain CPR certification during training. The student should obtain the ***two-year certification***. Training requires an in-person component to demonstrate skills using mannequins.

A copy of the student's certification (AHA: BLS Provider, ARC: BLS Healthcare Provider) must be uploaded into the myRecordTracker© system for verification. CPR certification is verified before the start of each clinical rotation. If the certification expires while enrolled in the program, renewal is required on or before the expiration date. It is the student's responsibility to know and renew before the expiration date deadline.

Insurance: Personal Health and Liability

Personal Health

Health insurance coverage is required throughout the program. Coverage documentation must be uploaded to myRecordTracker© for review by the Health and Wellness Center by the published deadline

and whenever a policy change or an updated insurance card is received. Students should always have their health insurance available in the event of illness or injury, whether on-campus or in the clinical education setting.

Liability

The College shall maintain liability (malpractice) insurance purchased by the student in the following amounts: a minimum of \$1,000,000 for each claim and \$5,000,000 aggregate. The course fee for each Fall semester clinical practice course includes the annual fee for the malpractice insurance.

Physical Exam and Required Immunizations and Titters

The student and medical provider must complete a Physical Exam and School Provided Health Form no sooner than six (6) months (no sooner than January for the start of the fall semester). The form lists the immunizations and titters requiring supporting documentation (immunization records and lab reports) to be individually uploaded into myRecordTracker©.

Required Vaccinations

To protect yourself and the patients you will serve, all Allied Health students must be immunized and/or document immunity (through blood tests or prior vaccinations) against varicella (chickenpox), hepatitis B, tetanus, diphtheria, pertussis (whooping cough), influenza (flu), measles, mumps, rubella.

Covid-19 is required for all Allied Health students. Medical exemptions for students may be considered case-by-case with required approval from all clinical sites, regardless of where you perform your clinical education experience. Religious exemptions for students are not accepted through our affiliated clinical sites.

Meningococcal Vaccination

Students living in campus housing must receive the meningococcal vaccination unless religious beliefs prohibit the student from obtaining the vaccine; in this case, a waiver must be signed and uploaded into myRecordTracker©.

Tuberculosis

Allied health students are required to be evaluated annually for TB. Proper documentation is to be uploaded into myRecordTracker© for review by the Health and Wellness Center.

If any employee/student contracts active tuberculosis (not latent/inactive tuberculosis), they shall be removed from their job/classroom/dorm setting until medical documentation and laboratory results have been received at the Health and Wellness Center to confirm diagnosis and mode of treatment.

Signed documentation from a licensed physician must state that they are not in an infectious state. These forms are available at the [Health and Wellness](#) Center. After that, the treating physician must submit a progressive note annually, and/or a tuberculosis screening questionnaire must be done at the Health and Wellness Center.

Essential Functions of a Radiographer

Radiographers play a crucial role in patient care, collaborating closely with physicians and other healthcare professionals to produce accurate diagnostic images. Strong observational, communication, motor, and cognitive skills are vital for ensuring patient safety and delivering high-quality imaging services.

Students accepted into the program are required to complete the [Essential Functions of Radiographer: Verification of Understanding/Student Disclosure Form](#) before the start of the program. The form delves into four key areas:

- **Observational Skills:** This section lists the competencies to gather information from various sources, including the patient, equipment, and radiographic images. It emphasizes the importance of discerning critical details, recognizing potential emergencies, and ensuring image quality.
- **Communication Skills:** This section lists the competencies to interact verbally and in writing with patients, healthcare professionals, and the public. It also highlights the importance of empathy, professionalism, and accurate documentation.
- **Motor Skills:** This section lists the competencies to lift, carry, push, pull, and maintain proper posture while wearing lead protective gear. Dexterity and fine motor skills are crucial for handling equipment and ensuring patient safety.
- **Cognitive Skills:** This section lists the competencies to concentrate, learn the latest information, manage stress, and exercise independent judgment while adhering to safety protocols.

Review the form carefully and ensure you understand all the listed functions. ***The inability to perform these skills competently may require withdrawal from the program to protect yourself and the patient population.*** If you have concerns about your ability to perform any essential functions, discuss them with your program advisor or healthcare professional.

Health Insurance Portability and Accountability Act (HIPAA) of 1996

Confidentiality is a patient's right and the responsibility of the radiographer, student radiographer, and all radiology health care team members. By virtue of the educational process, student radiographers will have access to protected health information (PHI) of patients under their care in and outside the radiology department at each clinical education site.

Any information in written, oral, or electronic form about a patient's physical, emotional, or mental health or treatment is considered confidential and must be managed discreetly and privately and protected against theft, loss, or inappropriate disclosure. It should not be discussed with the patient, the public, your family, and/or significant others.

The student is required to abide by the policies concerning confidentiality issues and "anything" regarding HIPAA. The requirement is fulfilled by acknowledging and signing the [NCC Departmental](#)

Confidential Policy: HIPAA form. **Failure to abide by the policy will result in strict disciplinary action, such as a withdrawal from the program.**

Further Discussions referencing HIPAA that may lead to sanctions are found in the following sections of this Handbook:

- *"Confidentiality of Patient Information: HIPAA"* under Legislative Clinical Site Policy
- *"Social Networking Policy"* under the College and Program Code of Conduct Policies
- *"Expectations of Student Presenter"* under Image Critique Writing Assignment

Magnetic Resonance Imaging (MRI)

As a student, you may shadow or train in Magnetic Resonance Imaging (MRI). As per [JRCERT Standard 5.3](#), students must complete MRI orientation and screening, reflecting current American College of Radiology (ACR) MR safety guidelines before the clinical experience.

The presence of ferromagnetic non-removable devices, implants, etc., does not prevent a student from completing the radiography program. All accepted students must complete the *MRI Safe Practices Information, Screening, and Acknowledgement Form* as part of the pre-clinical documentation to ensure that:

1. The student knows the hazards associated with the MRI environment.
2. The student may safely enter the MRI environment.
3. The clinical staff do not unintentionally place the student in an unsafe environment.

The signed form is uploaded to MyRecordTracker©, with a copy given to the Program Director as part of the onboarding process, along with any updates or changes in information. Before a student's rotation in MRI, the clinical staff will review the student's suitability for safely rotating in the area by the hospital protocol in place. If the screening flags an area of concern, additional screening may be necessary that could require a physician's order, e.g., pre-MRI orbit radiographs.

College and Program Support for Student Success

Endowments/Scholarships/Financial Aid

To be considered for an endowment or scholarship, the student must file for financial aid (including a FAFSA filing). Even if you are not eligible for financial assistance, you must file to enter the candidate pool. Please get in touch with the Financial Aid Office for filing information.

As of August 2018, six endowed radiography scholarships are available for students. Eligibility requirements vary and may include financial need, GPA, county of residence, clinical site rotations, military service, and other criteria. Typically, awards are granted for the student's second Fall semester. For further information, please visit the NCC college website: [NCC FAFSA and Scholarship](#). Click on the following link for the scholarship opportunities: [Scholarship Opportunities](#).

NCC Culture of Caring: You Matter @NCC

Focusing on your academic progress while dealing with personal concerns can be challenging. NCC can help with the following: transportation, financial assistance, housing, food, academic support, childcare, and emotional/mental health support. Please visit the NCC college website for further information: [You Matter @NCC](#).

Counseling Services

A staff of professional counselors is available to help you with your educational and personal support. Services include mental health, substance abuse, bilingual, career counseling, and academic counseling. They are accessible to all students and abide by strict confidentiality. The Bethlehem Campus office is located in the College Center CC 341. Call 861-5346 for more information. Also, visit their website: [Counseling Services](#). Subsequent sections are one of many programs offered.

THRIVE

Together, we find Hope, grow Resilience, Inspire, have a Voice, and are Empowered. THRIVE is an alliance of students, staff, and faculty who are committed to promoting mental wellness, organizing suicide prevention activities, and de-stigmatizing mental illness.

THRIVE Ambassadors are students who attend THRIVE meetings, create positive mental health and wellness programs, support their peers, and advocate for change. For further information, please visit the NCC college website: [Mental Wellness on Campus](#).

NCC Collegiate Recovery Program (CRP)

NCC CRP is a group of students, all in recovery from substance abuse disorder, who support each other in their academic and recovery endeavors. Its goal is to provide an enriched, sober environment where students in recovery can succeed academically. For further information, please visit the NCC college website: [Mental Wellness on Campus](#).

Online Mental Health Screenings

These quick, anonymous screenings for anxiety, depression, bipolar disorder, substance addiction, eating disorders, PTSD, and psychosis are not intended to provide diagnoses. Still, they can help you identify signs that you or someone you know might benefit from professional consultation and services. For further information, please visit the NCC college website: [Mental Wellness on Campus](#).

In the case of an urgent situation in which your safety or the safety of others is at risk, call 911. You may also call Northampton County Crisis at 610.252.9060, Carbon, Monroe, Pike County Crisis at 570.992.0879, the Suicide Prevention Lifeline at 988 or 1.800.273.8255, or text PA to 988 or 741741.

Accessibility Resource Center

The Accessibility Resource Center offers a variety of support and guidance to prospective and current students with disabilities. Services and accommodations are offered to facilitate access to college programs and facilities per all applicable laws, including the Americans with Disabilities Amendments Act (ADA) and Section 504 of the Rehabilitation Act of 1973.

Accommodations

Reasonable and appropriate accommodation provided to students with disabilities is determined case-by-case through an interactive pre-service meeting, appropriate documentation, and the impact of a particular disability in the academic environment. This accommodation can include but is not limited to assistive technology, textbooks in an alternate format, recording lecture content as note-taking assistance, test accommodations, sign language interpreters, and residence life accommodations. Please visit the website for further information: [Accessibility Resource Center](#).

Accommodations for Training in Clinical Settings

Please refer to the “*Essential Functions of a Radiographer*” section in this Handbook. ***The inability to perform these skills competently may require withdrawal from the program to protect yourself and the patient population.*** If you have concerns about your ability to perform any essential functions, discuss them with your program advisor or healthcare professional.

NCC Housing and Residence Life

Northampton Community College is the only community college in Pennsylvania to provide on-campus housing, accommodation for nearly 600 students, and FREE parking and laundry for residents. For further information, please visit the NCC college website: [Housing & Residence Life](#).

Residence Hall

Located across the street from the main academic buildings, the Residence Hall Commons is a traditional residential building built in the 1980s and renovated in 2015. The building is home to many students living on campus and serves as the hub for housing our diverse student population. The Residence Hall Commons includes student rooms, study lounges, social spaces, laundry rooms, and the Dining Commons.

Apartments

Located directly behind the Residence Hall Commons, the Apartments were built in the 1980s, with renovations completed in 2021. The building houses many of our second-year or returning students and is home to the Independent Living Community. Students living in the apartments are required to have and maintain a cumulative GPA of 2.5 or higher.

Library Services

Located on the College Center's fourth floor, the Paul & Harriett Mack Library and ESSA Bank and Trust Foundation Library offer 24/7 digital access and a vast collection of resources. They have print and non-print materials, including books, magazines, newspapers, audio/visual materials, hardware, and software. The library is equipped with internet access, computers, laptops, self-service printers, photocopiers, and scanners. Additionally, there are lounge areas, individual study compartments, and study rooms for small groups and individuals. Some study rooms are equipped with whiteboards and AV equipment to practice presentations.

The library offers research help and support through chat, email, phone, or "Book a Librarian appointment." For further information, please visit the NCC college website: [Library](#).

NCC Learning Center

The learning center offers personalized academic coaching and tutoring in various subjects. Regardless of where you take your classes, services are available at the Bethlehem Campus, Pocono Campus, or online. It is important to note that tutoring is not only for students who are struggling in a course. Even the most successful students use the Learning Center to reinforce their understanding of course content and refine their subject-specific study strategies.

To view their appointment and walk-in schedules, refer to the list of upcoming workshops and events or create an appointment by registering through "schedule a session" via the NCC college website: [The Learning Center at NCC](#).

Program Specific Tutoring

The Radiography Program's peer tutoring program provides valuable support to students by connecting them with trained second-year Radiography students. Our tutors specialize in various areas, including radiographic anatomy, positioning, physics, and radiation safety.

Appointments are required and can be scheduled online after registering through "schedule a session" via the NCC college website: [The Learning Center at NCC](#). We encourage you to use this free resource to improve your understanding of the material, boost your grades, and prepare for your exams.

Wogenrich Laboratory Practice

Students are encouraged to utilize the Wogenrich Laboratory outside of scheduled class time. Open lab times are as follows:

NCC Radiography Program's Student Handbook

- Monday –Friday 5:00 pm – 10:00 pm
- Saturday & Sunday 9:00 am – 9:00 pm

Students requiring access to lab facilities during off-hours (outside 7:30 a.m. to 5:00 p.m. on Monday through Friday) or when the campus is closed may need to contact [Public Safety](#) to unlock the building or lab door. [Public Safety](#) can be reached at 610-861-5588; please have your NCC photo ID to ensure access.

Students must adhere strictly to the “*Laboratory Safety Practices*” section under “Radiation Safety Policies and Procedures” in this handbook. Serious infractions may warrant immediate withdrawal from the program.

Program Academic Advisors

All students are assigned an Academic Advisor upon their acceptance to NCC. Students can find their assigned advisor's name and contact information by logging into their Workday account and clicking the "Academics" icon. Their assigned advisor will be posted in their Support Network.

Your academic advisor will help you coordinate your learning experiences and assist you in your progress toward your educational goals. As a Radiography Program major, your advisor will be either the Program Director or the Clinical Education Coordinator.

College and Program Academic Policies

Confidentiality of Educational Records Family Educational Rights and Privacy Act of 1974 (FERPA)

Northampton Community College respects your privacy and protects your educational records in accordance with the Family Educational Rights and Privacy Act of 1974 (FERPA). This means your records are confidential and secure, and their access is restricted.

Who can access your records?

- College personnel with legitimate educational interests include faculty, staff, and administrators who need your information to support your academic success or address your needs.
- Financial aid providers: Your educational record may be shared with organizations providing you with financial aid to verify your eligibility and determine award amounts.
- Accrediting agencies: When the College undergoes accreditation evaluations, some student data may be shared with the accrediting body to assess our educational programs.
- Authorized researchers: With certain safeguards, information may be shared for legitimate research purposes that benefit the College or contribute to educational knowledge.
- Individuals in emergencies: Information may be disclosed to protect your health and safety or that of others.

Your consent matters:

In most cases, your written consent is required before the College can disclose any information from your educational record to anyone outside the institution. You have the right to:

- Review your records: You can request to see and inspect your education file within 45 days of your request.
- Request corrections: If you find any inaccurate or misleading information, you can request the information corrected.
- Control who sees your records: You can restrict the release of directory information like your name, address, and major.

In addition, as required by Student Right to Know legislation, graduation and transfer rates are available through the College Navigator: [College Navigator: Northampton Community College](#). For further information, please visit the NCC college website: [FERPA](#).

NCC Radiography Program Grading Scale

The radiography program utilizes the plus/minus grading system, which is different from the College's scale. To remain competitive with the registry examination's scale, the passing grade is 78% and higher, with no rounding.

Radiography Grading Scale

A	95-100
A-	92-94
B+	89-91
B	86-88
B-	83-85
C+	80-82
C	78-79
F	0-77

Academic Recognition

Please refer to “Academic Recognition” in the current [College Catalog](#) for details.

Dean's List

Students who complete at least six credits in the semester and achieve a grade point average of not less than 3.50 will be on the Dean's Honor List, a mark of academic distinction.

Graduation with Honors

Students who complete at least 30 credit hours of coursework in the graduation major at Northampton and have a graduation grade point average of 3.50 or higher in any degree, certificate, or specialized diploma will graduate with honors. The graduation grade point average includes only those courses used toward the graduation major.

Academic Standing and Progress

To remain in good academic standing, a student must maintain a minimum grade point average of 2.0 for all work attempted for graduation. Please reference “Academic Standing & Progress” in the current [College Catalog](#) for more details.

Academic Policy for Dismissal from Allied Health Programs

The Allied Health Programs office and academic advisors are available to provide support and resources to students struggling academically. Students are encouraged to seek help early and often to prevent

falling behind in their studies. The following applies especially to those accepted in the following programs: Diagnostic Medical Sonography, Funeral Service, and Radiography.

First FUNS, RADT, DMS Course Failure:

- A student who *fails any DMSG, FUNS, or RADT course will be automatically withdrawn from the program.
- The student may initiate the readmission process. Readmission is not guaranteed and will be based on a holistic review of the student's academic record, an explanation for the failure, and a demonstration of improved academic preparedness.

Second FUNS, RADT, DMS Course Failure:

- A student who *fails a second DMSG, FUNS, or RADT course after readmission will be permanently withdrawn from the program.
- No further readmission or appeals will be considered.

*For this policy, unsuccessful course completion is defined as:

- Earning a final grade of "F" in any RADT course.
- Withdrawing (W) from a RADT course unless approved by the Program Director due to extenuating circumstances beyond the student's control.

Incomplete Policy

Under extenuating circumstances, students may request an Incomplete (I) grade. Valid reasons include serious illness, death in the immediate family, or other unforeseen events beyond the student's control. Requests must be made before the final class meeting, and a clear plan must be included for completing the missing work.

The instructor has the final say on approving or denying the request. If approved, they'll outline specific requirements on an "Assignment of Incomplete Grade" form, which will be sent to the Records Office, which will then contact the student.

The deadline to complete the work is typically five months (though instructors can set an earlier date) after the original semester's grade due date. Failure to complete the work within this timeframe will result in the Incomplete becoming a specific letter grade, excluding "W" (Withdrawal). Additionally, an Incomplete in a prerequisite course may prevent enrollment in the subsequent course.

Please reference "Incomplete Policy" in the current [College Catalog](#) for more details.

Course Drop and Voluntary Withdrawal

Dropping or withdrawing from a course requires official action through the [Records Office](#). Skipping this process could result in an F grade on your transcript.

Attention Radiography Students: Due to the program's structured scheduling, dropping or withdrawing only applies to the entire program. If you wish to drop one radiography course, you'll automatically withdraw from all classes and the program.

Re-entering the program after withdrawal requires a formal application through [Admissions](#).

Medical Withdrawal

If the withdrawal was due to medical reasons, a physician's order must be filed through the [NCC Health and Wellness Center](#) for verification. If your academic and clinical skills are unaffected, you'll be reintegrated into courses from your interrupted semester.

Historically, creating unique schedules uncoordinated with the cohort leads to skills that quickly deteriorate when not reinforced through continual practice. Placement in didactic and clinical practice, depending on the time-lapse and the professional judgment of the Clinical Education Coordinator and Program Director, may not coincide with the beginning of the semester in which the student departed.

If academic and clinical vigor is compromised, students must re-apply through [Admissions](#).

Involuntary Withdrawal

Involuntary withdrawal is a serious consequence reserved for documented consecutive violations or more severe infractions that significantly impact the student's ability to meet program expectations or pose a potential risk to patient safety or program integrity.

Examples of Potential Grounds for Involuntary Withdrawal: *Student Professional Code of Conduct Policy, Academic Honesty Violation, Medical Marijuana Policy and Drug Screening, HIPAA, Essential Functions of Radiographer, Social Networking Policy, Laboratory Safety Practices, Student Request for Clinical Transfer, and Student Employed in Radiology at Clinical Education Site.*

Any offense potentially warranting involuntary withdrawal will be reviewed and discussed collaboratively by the Program Director and the Dean of the School of Health, Sciences, & Education.

Depending on the severity of the violation and the student's history, an appropriate action plan may be implemented, including a verbal or written warning, a corrective action plan, or a disciplinary action plan.

Please refer to the "[Program Disciplinary Forms and Processes](#)" section for implementation practices.

Refunds and Adjustments

Students who drop courses with the approval of the Records office before the date specified in the [Academic Calendar](#) will be entitled to a 100 percent refund (or adjustment) of tuition and fees charged, less and any amounts owed to the College for fines, returned checks and other charges and expenses.

Refunds will be paid to the student according to their original method of payment apart from A) contractual third-party payments – refund payable to a third party named, and B) excess parent plus

NCC Radiography Program's Student Handbook

loan funds – refund payable to the parent unless designated otherwise. Refunds for amounts paid to NCC by check are not processed until two (2) weeks after the payment was deposited.

Please note that a drop, withdrawal, or failure to attend successfully and/or complete a course does not absolve a student's financial responsibility for their educational expenses. Students are responsible for all charges assessed regardless of expected payment from other sources and will be billed accordingly if the College does not receive such payment.

Special Note to Financial Aid Recipients: In accordance with federal and state guidelines, a drop or withdrawal may reduce a student's financial aid award. As a result, the student may owe a balance to the college. Any amounts owed after the award of financial assistance adjustment are billed to the student. See [Financial Obligations and Holds](#) for more information on outstanding amounts owed to NCC.

A student asked to leave the College for misconduct or delinquent attendance will receive no refund of tuition or fees.

Exit Interview

To gain valuable insights that can help us better support future students, we invite all students withdrawing from the Radiography Program to complete a brief exit interview with either a program representative or the admission liaison.

An email outlining the reasons for withdrawing to the Program Director or Clinical Education Coordinator is appreciated.

Academic Honesty Violation: College and ARRT Policy

College Academic Honesty Violation

When a faculty member believes that a student has committed acts that violate the academic honesty policy, he or she will advise the student of the offense and the penalty imposed. The following are possible outcomes:

- A written warning requiring the assignment to be redone within the instructor's specified time.
 - Faculty members are encouraged to report the incident and action to their division Dean and the Assistant Dean of Students (Bethlehem) or the Associate Dean of Students (Pocono) using the online Academic Honesty Violation Form found on the NCC college website: [Reporting Concerns and Complaints](#).
- A failing grade for the assignment or test.
 - Faculty members must report the incident and action to their division Dean and the Assistant Dean of Students (Bethlehem) or the Associate Dean of Students (Pocono) using the online Academic Honesty Violation Form on the NCC college website: [Reporting Concerns and Complaints](#).
- An "F" grade for the course.

If the matter is under appeal, the student may not withdraw from the course until the alleged violation is resolved. The College affirms the right to revoke a previously awarded degree due to subsequent discovery of academic dishonesty by the student, clerical error by the college, or revocation of credit from institutions of academic accreditation.

For further information, please reference the NCC Website: Student Conduct & Academic Honesty or the "Academic Honesty - Policy and Appeal Procedure" in the current [College Catalog](#).

ARRT – Violation of Academic Honor Code in Radiography Program

Mastering the theoretical and clinical aspects of the profession requires hard work, perseverance, and a willingness to learn from mistakes. Embrace challenges as opportunities to gain experience and become a competent, confident healthcare professional.

In clinical settings, responsibility and transparency are paramount. Whether you are a student or a seasoned technologist, acknowledging and owning up to errors is crucial. This allows for continuous improvement in procedures and protocols, ensuring the safety and well-being of patients. Covering up mistakes hinders this vital process, leading to profound consequences.

The American Registry of Radiologic Technologists (ARRT) takes academic honesty very seriously. Upon application for certification and registration with the ARRT, you must comply with the [ARRT Standards of Ethics](#), including the Rules of Ethics. The application will specifically ask:

- ✓ "Have you ever voluntarily withdrawn—or been suspended, dismissed, or expelled—from an educational program you attended to meet ARRT certification and registration requirements? "

Any instances of cheating, plagiarism, or other forms of dishonesty will jeopardize your eligibility to take the registry exam, putting your dream career on hold. Please refer to the ARRT "[Education, Ethics, and Examination Requirement](#)" section in this Handbook.

College and Program Code of Conduct Policies

Discrimination, Harassment, and Sexual Misconduct Policy

Members of the NCC community, guests, and visitors have the right to be free from sexual discrimination, harassment, and misconduct. All campus community members are expected to conduct themselves in a manner that does not infringe upon the rights of others.

When an allegation of misconduct is brought to an appropriate administrator's attention, and a Respondent (from now on referred to as "Responding Party") is found to have violated this policy, sanctions will be used to ensure that such actions are never repeated.

This policy has been developed to reaffirm these principles and to provide recourse for Complainants (hereinafter referred to as "Reporting Party") whose rights have been violated. This policy is intended to define community expectations and to establish a mechanism for determining when those expectations have been violated. For detailed information, please refer to the "Discrimination, Harassment, and Sexual Misconduct Policy" in the current [College Catalog](#).

Violation of Discrimination, Harassment, and Sexual Misconduct Policy in Clinical Setting

Suppose a student experiences any discrimination, harassment, or sexual misconduct by a staff member at the clinical site. Reporting it promptly to the Clinical Education Coordinator or Program Director is essential. We take such incidents seriously and have a transparent process to ensure your well-being and address the issue safely and effectively.

To report an incident, please complete the "Incident Report" form, which can be found along with other program documents on Trajecsys. Submit the completed form to your Program Director or Clinical Education Coordinator. They will initiate a thorough fact-finding process to understand the situation and determine the appropriate action.

If the issue cannot be resolved internally and warrants further intervention or disciplinary action, the Program will involve the Radiology Administrator for support. Throughout this process, you will be informed of the progress and have access to resources and support from the program.

Non-Academic Student Code of Conduct Policy

As a student at NCC, you're expected to behave in a way that upholds our educational mission. While we respect the jurisdiction of civil authorities, we also have the right and responsibility to ensure a safe and productive learning environment for all.

For detailed information, please refer to the "Student Code of Conduct" in the current [College Catalog](#). Unless otherwise provided, the actions listed below are considered unacceptable conduct on any of the College's campuses or branch facilities, including the student residential complex, at college-sponsored or supervised functions, or in any situation where students officially represent the College away from the campus.

Misconduct for which a student is subject to disciplinary action includes the following:

- Forgery, alteration, or misuse of college documents, records, or identification fraud; or knowingly furnishing false information to the College.
- Acting or speaking in a manner seriously disruptive to the normal educational functions of the College, administration of the College disciplinary procedures or other College activities, including its community service functions, or of other authorized activities on college property or at college-sponsored or supervised functions.
- Assaulting or harassing any person on college property or at college-sponsored or supervised functions; or threatening to do any of those acts; or conduct that threatens or endangers the health or safety of another person.
- Stealing, concealing, defacing, tampering with, or intentionally damaging College property or the property of a student, College employee, or campus visitor, or threatening to do so.
- Unauthorized entry to, or use of, College property, including the failure to leave any of the College buildings or grounds after being requested by an authorized representative while performing his duties.
- Drinking or possessing any alcoholic beverage or being intoxicated on college property or at college-sponsored or supervised functions.
- Use, possession, or distribution on college properties or at college-sponsored or supervised functions of controlled or dangerous drugs or substances as defined by state and/or federal law. Medical marijuana (cannabis) is a controlled substance under federal law, and its possession and use, even for medical reasons, is prohibited on property owned or operated by the College or at college-sponsored or affiliated programs and events.
- Possession or use on college property or at college-sponsored or supervised functions of any firearm, gun, knife (except a penknife without a switchblade), or other dangerous or deadly weapons of any kind, or any explosive material or device, except as expressly permitted in writing by the President or his designee.
- Failure to comply with reasonable directions of college officials performing their duties, including refusing to furnish identification upon request.
- Violation of other published College policies or regulations or violation of federal, commonwealth, or local laws constituting felonies or misdemeanors.

If a student wishes to appeal any action under this policy, they should follow procedures listed in the "Discrimination, Harassment, and Sexual Misconduct Policy" in the current [College Catalog](#).

Professional Code of Conduct Policy

Documented evidence of a student's failure to conduct themselves in accordance with professional codes of conduct (e.g., Program, College, Departmental, and Host Facility Codes of Ethics, Codes of Conduct, Policies on Clinical Procedures, Departmental Policies, and Procedures, etc.) will result in serious academic penalties up to and including failure of the course and/or dismissal from the program.

Professional Conduct is maintaining the following cardinal principles:

- **Respectful Interactions:** Treat all individuals (peers, faculty, clinical staff) professionally and respectfully. Students should avoid intimidating speech directed at a specific individual in a face-to-face confrontation likely to provoke a violent reaction.
- **Inclusive Environment:** Abide by the college's [Discrimination, Harassment, and Sexual Misconduct Policy](#). Students shall avoid engaging in unwelcome harassing behavior or verbal, written, and/or online conduct that deprives another person of the loss of education access, opportunities, rights, and/or peaceful enjoyment from that place.

Any student engaging in alleged aggressive, disrespectful, unethical, or sexually harassing behavior toward any person encountered throughout this course of study involving patients, peers, college or hospital staff, visitors, or faculty will be directed to leave or escorted off the clinical site or NCC campus by [Public Safety](#). This behavior will also require a conference with the Clinical Education Coordinator, Program Director, Dean of Health Sciences and Education, Title IX Officer, and/or Dean of Students.

If a student wishes to appeal any action under this policy, they should follow procedures listed in the "Discrimination, Harassment, and Sexual Misconduct Policy" in the current [College Catalog](#).

Violation of Student Professional Code of Conduct Policy in Clinical Setting

Students are in a clinical environment to prioritize patient care, hands-on experience, and observation. The clinical education setting reserves the right to request that the college withdraw a student from their site for several reasons (e.g., unacceptable personal behavior, unethical conduct, insubordination, substance abuse, threats to patient or staff safety, etc.).

The program has a zero-tolerance policy for unprofessional conduct that requires de-escalation intervention at a clinical site. Such behavior is considered a significant breach of trust and puts the safety and well-being of others at risk, leading to immediate and permanent removal from the program.

Suppose withdrawal is due to "other reasons" (e.g., staffing cutbacks, personality clashes, clinical performance). In that case, the Program Director and Clinical Education Coordinator will investigate the issue and determine the student's progression in, or withdrawal from, the program. The student will remain on suspension until a decision is reached. Days missed are to be made up during the [six \(6\) week extension](#) for clinical education if the student is permitted to continue in the program.

Reassignment to another site for "other reasons" (if approved) is a one-time occurrence; a second request will result in the student's withdrawal from the program. If the decision is to allow the student to continue in the program and there is no alternative clinical site willing to accept them, the student will be withdrawn.

If there is a non-voluntary withdrawal from the Radiography Program, the student must be reviewed and cleared by the ARRT before taking an ARRT certification examination. Please refer to the ARRT "[Education, Ethics, and Examination Requirement](#)" section in this Handbook.

Student Employed in Radiology at the Clinical Education Site

While working at your clinical site can be a valuable learning experience, it is crucial to remember that you hold two distinct roles: student and employee. These roles have separate expectations and boundaries, and under no circumstances should you use your employment time to complete clinical education requirements. Doing so, such as performing competency or proficiency evaluations while on the clock, constitutes academic dishonesty and will result in severe consequences, including a failing grade, potential suspension, or withdrawal from the program.

Remember, suspensions and withdrawals are reported to and evaluated by the ARRT, the governing body for Radiography professionals. This may negatively impact your future licensure exam eligibility and career prospects.

Please separate these roles to maintain academic integrity, professional image, and future career aspirations. If you have any questions or concerns regarding this policy, do not hesitate to consult your Program Director or Clinical Education Coordinator for clarification. They are here to support you and ensure you navigate this dual-role experience successfully.

Social Networking Policy

Being active online can be a great way to connect with classmates and build community. However, it's essential to do so responsibly. Familiarize yourself with the terms and conditions of each platform you use and avoid posting anything that could compromise your safety or future career.

Your full attention is necessary during classes, labs, and clinical practice. Please refrain from using social media, as it can distract you from crucial learning opportunities. Remember, [HIPAA](#) regulations strictly protect patient privacy. Sharing any information or images that could identify a patient is strictly prohibited and can lead to severe consequences, including program dismissal and legal action.

Treat others online with the same respect you show them in person. Avoid harassment, threats, or damaging someone's reputation. Disagreements are inevitable but express them respectfully.

Remember, online behavior is still subject to the [Student Professional Code of Conduct Policy](#). Violating these rules can result in disciplinary action. Questions can be directed to the Associate Dean of Student Life at 610-332-6337

Smoking/Tobacco/E-cigarettes Policy

As part of the College's commitment to the health and well-being of the College community, smoking (e.g., cigarettes, hookahs, e-cigarettes, etc.) and using tobacco products (e.g., chewing tobacco) are prohibited on campus except in designated areas and your vehicle. Violating this rule carries a \$100 fine.

This policy applies to all persons, including all students, faculty, staff, volunteers, contractors, vendors, and visitors, anywhere on college campuses and in college vehicles, college buildings, contracted clinical buildings/facilities on all campuses, and parking lots.

For purposes of this policy:

NCC Radiography Program's Student Handbook

- Tobacco and smoking-related products are defined as any tobacco or smoking-related products intended to mimic tobacco products or the smoking or vaping of any other substance. This includes, but is not limited to, cigarettes, cigars, cigarillos, smokeless tobacco, electronic cigarettes, pipes, vaping pens, bidis, hookahs, chewing tobacco, and snuff.
- Cannabis and other controlled substances are also prohibited on campus and in any clinical facility.

All college community members are encouraged, if comfortable, to politely promote compliance with this policy by reminding students, faculty, staff, volunteers, contractors, vendors, and visitors of the prohibition of tobacco and smoking-related products at Northampton Community College, as necessary.

Faculty and staff violating this policy may be reported to the supervisor. Students violating this policy may be reported to the Office of Student Conduct and Conflict Resolutions, potentially leading to dismissal from Health & Sciences and Education programs.

Most students recognize the negative effects of smoking on their health. [Smoking cessation support](#) is provided through the [Health and Wellness Center](#) in CC120 or at 610-861-5365. Education materials and counseling are available as well.

Miscellaneous Program Policies

“Already Did That”

While the sentiment behind "I already did that" might be an efficient desire to move forward, uttering it as a radiography student is offensive. It reflects dismissiveness towards valuable repetition, neglecting the opportunity to refine your skills and build confidence. Students, like radiographers, cannot refuse to do examinations. There is something to be learned from every patient interaction.

Noncompliance: “Already Did That”

The following steps will be taken in response to any statement resembling “Already Did That” reported by the Clinical Preceptor and/or NCC Radiography Staff:

First occurrence

- ✓ *Written Verbal Warning*

Subsequent occurrences

- ✓ *Continual Non-Compliance*

- Two (2) points are deducted from the current clinical course grade for each incident.

Cell Phones and Smartwatches: Didactic and Clinical

All cell phones and smartwatches must be stored away during didactic assessments (exams, quizzes, etc.) to ensure fairness and academic integrity. Using these devices during evaluations constitutes academic dishonesty, which can have profound consequences, including program dismissal and ineligibility for the ARRT registry exam.

To ensure complete focus on learning and patient safety, Clinical Preceptors may require students to store away smartwatches and cell phones during competency exams and in situations where they impede attentiveness to learning or patient care. Excessive use or non-compliance with this requirement, as communicated by the Preceptor, will be reported and may impact your clinical evaluation.

Noncompliance: Cell Phones and Smart Watches

The following steps will be taken in response to inappropriate cell phone and smart watch usage reported by the Clinical Preceptor and/or NCC Radiography Staff:

First occurrence

- ✓ *Written Verbal Warning*

Subsequent occurrences

- ✓ *Continual Non-Compliance*

- Two (2) points are deducted from the current clinical course grade for each incident.

Personal Laptops

Personal laptops can be valuable tools for learning when used appropriately. They can take notes, access learning materials, and participate in classroom activities. However, please be mindful of how your laptop use might impact the learning environment for yourself and others. Loud typing, distracting websites, or inappropriate content can disrupt the learning process for everyone. Instructors can ask you to close your laptop or move to a different seat if your laptop use becomes disruptive.

Personal laptops are not permissible in a clinical setting. A student must focus on patient care, hands-on learning, and observing clinical practices. If the Clinical Preceptor communicates laptop use, non-compliance will be reported.

Noncompliance: Personal Laptops

The following steps will be taken in response to personal laptop usage reported by the Clinical Preceptor and/or NCC Radiography Staff:

First occurrence

- ✓ *Written Verbal Warning*

Subsequent occurrences

- ✓ *Continual Non-Compliance*
 - Three (3) points are deducted from the current clinical course grade for each incident.

Missing in Action — Student Cannot be Located during Clinical Practice.

Maintaining open communication and immediate accessibility during clinical rotations is an essential requirement. Repeated occurrences of being unreachable during clinical may result in disciplinary action, potentially impacting your progress and course standing.

Non-Compliance: Missing in Action

The following consequences apply if the student cannot be located during clinical practice reported by the Clinical Preceptor and/or NCC Radiography Staff:

First occurrence

- ✓ *Corrective Action Plan*
 - Five (5) points deducted from current clinical course grade.

Second occurrence

- ✓ *Disciplinary Action Plan*
 - Five (5) points deducted from current clinical course grade.
 - Forfeiture of one (1) day of clinical must be made up.
 - Further consequence applies if the student has already exceeded two or more days of clinical absence. Refer to *“Non-Attendance (Absence) Allowance/Forfeit per Clinical Course”*

Third occurrence

- ✓ *Involuntary Withdrawal*
 - Withdrawal from Clinical Practice based on continually disregarding the “NCC Radiography Program Clinical Attendance Policy” and “Educational and Clinical Code of Conduct Policy.”

Leaving Clinical Practice without Permission

Clinical rotations require your total commitment and presence throughout scheduled sessions. Early departures without prior permission disrupt patient care and hinder your learning experience. If unforeseen circumstances necessitate an early departure, communicate immediately with your preceptor to discuss alternative arrangements for fulfilling your learning objectives. Remember, unexcused absences can seriously impact your **progress, potentially** leading to delays or jeopardizing your ability to complete the program.

Non-Compliance: Leaving without Permission

The following consequences apply if the student leaves clinical without permission, reported by the Clinical Preceptor and/or NCC Radiography Staff:

First occurrence

- ✓ *Corrective Action Plan*
 - Five (5) points deducted from current clinical course grade.

Second occurrence

- ✓ *Disciplinary Action Plan*
 - Five (5) points deducted from current clinical course grade.
 - Forfeiture of one (1) day of clinical must be made up.
 - Further consequence applies if the student has already exceeded two or more days of clinical absence. Refer to “*Non-Attendance (Absence) Allowance/Forfeit per Clinical Course*”

Third occurrence

- ✓ *Involuntary Withdrawal*
 - Withdrawal from Clinical Practice based on continually disregarding the “NCC Radiography Program Clinical Attendance Policy” and “Educational and Clinical Code of Conduct Policy.”

Legislative Clinical Policy

Confidentiality of Patient Information: HIPAA

Students are to comply with the HIPAA at their clinical sites. This requirement is fulfilled by acknowledging and signing the [NCC Departmental Confidential Policy: HIPAA form](#) upon acceptance into the program. For further information, please refer to the Health Insurance Portability and Accountability Act (HIPAA) section of 1996 in this Handbook.

Any documentation containing protected health information (PHI), such as forms or image critiques, must remain securely stored at the designated area within the clinical site. This information should **never** be taken home or shared outside authorized channels. When facing requests for confidential information about the clinical center or patients, please direct them to the supervising radiographer, preceptor, radiologist, or attending physician. This applies to written and verbal communication at the clinical site or elsewhere.

Taking HIPAA regulations lightly is not an option. Failing to comply with these policies will result in significant disciplinary action, including potential withdrawal from the program.

Patient's Bill of Rights

There is not one single Patient's Bill of Rights. A typical example follows and serves to acquaint you with the rights and expectations of patients and the clinical site where you will be assigned.

A hospital serves many purposes. Hospitals work to improve people's health, treat people with injury and disease, educate doctors, health professionals, patients, and community members, and improve understanding of health and disease. In conducting these activities, this institution works to respect your values and dignity. While you are a patient in the hospital, your rights include the following:

- You have the right to considerate and respectful care.
- You have the right to be well-informed about your illness, treatments, and outcomes and to discuss this information with your doctor. You have the right to know the names and roles of people treating you.
- You have the right to consent to or refuse treatment, as permitted by law, throughout your hospital stay. You will receive other needed and available care if you reject the recommended treatment.
- You have the right to have an advance directive, such as a living will or health care proxy. These documents express your choices about your future care or name someone to decide if you cannot speak for yourself. If you have written an advance directive, you should provide a copy to the hospital, your family, and your doctor.
- You have the right to privacy. The hospital, your doctor, and others caring for you will protect your privacy as much as possible.
- You have the right to expect that treatment records are confidential unless you have permitted to release information or reporting is required or allowed by law. When the hospital releases records to others, such as insurers, it emphasizes that the records are confidential.

NCC Radiography Program's Student Handbook

- You have the right to review your medical records and to have the information explained, except when restricted by law.
- You have the right to expect the hospital to give you necessary health services to the best of its ability. Treatment, referral, or transfer may be recommended. If transfer is recommended or requested, you will be informed of risks, benefits, and alternatives. You will not be transferred until the other institution agrees to accept you.
- You have the right to know if this hospital has relationships with outside parties that may influence your treatment and care. These relationships may be with educational institutions, healthcare providers, or insurers.
- You have the right to consent, decline, or participate in research affecting your care. If you choose not to participate, you will receive the hospital's most effective care.
- You can be told of realistic care alternatives when hospital care is no longer appropriate.
- You have the right to know about hospital rules affecting you and your treatment, charges, and payment methods. You have the right to know about hospital resources, such as patient representatives or ethics committees, who can help you resolve problems and questions about your hospital stay and care.
- You have responsibilities as a patient. You are responsible for providing information about your health, including past illnesses, hospital stays, and medicine use. You are responsible for asking questions when you do not understand information or instructions. If you believe you cannot follow through with your treatment, you are responsible for telling your doctor.

The hospital works to provide care efficiently and fairly to all patients and the community. Your health depends not just on your hospital care but, in the long term, on the decisions you make in your daily life.

Program Disciplinary Forms and Process

This section outlines the proper channels for addressing various instances of program conduct, ranging from minor concerns to severe offenses. Early reporting helps address problems before they escalate. If a situation appears severe or violates significant ethical or safety standards, immediate action may be necessary. Your cooperation is crucial for a swift and thorough investigation of such cases.

While the standard steps involving verbal and written notifications are usually followed, extreme misconduct cases may warrant bypassing these steps. In such situations, immediate suspension or withdrawal from the Radiography Program might be imposed.

*Program Team Members: Faculty, Clinical Preceptor, Clinical Education Coordinator, Professional Clinical Student Supervisor, or Program Director.

Summary of Forms

Written Verbal Warning (W-VW)

A Written Verbal Warning (W-VW) is an initial, informal communication between a student and any *Program Team Member. This conversation aims to address minor concerns early on, allowing open feedback and course correction before further action is necessary. Documentation is verified between the student and the involved **Program Team Member*.

A W-VW typically precedes a “Continual Non-Compliance” or “Written Warning” unless bypassed to higher levels, depending on the seriousness of the situation.

A W-VW is completed for minor issues that include but are not limited to the following:

- *Late Policy*
- *Trajecsys Clock in/out*
- *Notification Policy*
- *Clinical Education Dress Code*
- *Cell Phones and Smart Watches*
- *Personal Laptops*
- *Already Did That*
- *Competency Refusal*
- *Clinical Attendance Policy Excluding Winter Clinical*
- *Winter Clinical Attendance Policy*

Continual Non-Compliance (CN-C)

Each student has running documentation, in their file, of repeated occurrences categorized as ‘Continual Non-Compliance (CN-C).’ An incident that has already perpetrated a Written Verbal Warning (W-VW) may result in a point deduction or forfeiture of days from the current clinical rotation. Documentation is verified between the student and the involved **Program Team Member*.

NCC Radiography Program's Student Handbook

Please select each link or refer to the "[Non-Compliance Flow Chart](#)" under Appendix F, which summarizes the following list of CN-C and their resulting outcomes:

- [Late Policy](#)
- [Trajecsys Clock in/out](#)
- [Notification Policy](#)
- [Clinical Education Dress Code](#)
- [Program Meeting](#)
- [Cell Phones and Smart Watches](#)
- [Personal Laptops](#)
- [Already Did That](#)
- [Competency Refusal](#)

Written Warning (WW)

A Written Warning (WW) is utilized if either a Written Verbal Warning (W-VW) is contradicted for the same issue or an issue warrants an escalated action plan. Documentation is verified between the student and the involved **Program Team Member*.

A WW typically precedes a "Corrective Action Plan" unless bypassed to higher levels, depending on the seriousness of the situation.

Corrective Action Plan (CAP)

A Corrective Action Plan (CAP) is completed for consecutive violations (prior Written Warning (WW) for the same offense) or more critical violations that may warrant point deductions and/or forfeiture of days from the current clinical rotation. Documentation is verified between the student and the involved **Program Team Member*.

A CAP typically precedes the "Disciplinary Action Plan" unless bypassed to higher levels, depending on the seriousness of the situation.

A CAP is generally completed for significant violations that include but are not limited to the following:

- Repetitive Non-Compliance (i.e., [Clinical Attendance Policy Excluding Winter Clinical](#), [Winter Clinical Attendance Policy](#), etc.)
- [Direct and Indirect Supervision](#)
- [Missing in Action at Clinical](#)
- [Leaving without Permission from the Clinical](#)

Disciplinary Action Plan (DAP)

A Disciplinary Action Plan (DAP) is completed for consecutive violations (prior Corrective Action Plan (CAP) for the same offense) or more critical violations that may warrant point deductions and/or forfeiture of days from the current clinical rotation. Documentation is verified between the student and the involved **Program Team Member*.

NCC Radiography Program's Student Handbook

A DAP typically precedes "Suspension" or "Involuntary Withdrawal" unless bypassed to higher levels, depending on the seriousness of the situation.

A DAP is completed for consecutive significant violations or more critical violations that include but are not limited to the following:

- Consecutive offenses listed under Corrective Action Plan (CAP)

Any offense that warrants a DAP is communicated between the Program Director and the Dean of the School of Health Sciences & Education and may earn a change in status to either suspension or involuntary withdrawal.

Suspension

Depending on the violation, a student may be suspended in place of withdrawal (i.e., class attendance policy). Documentation is verified between the student and the involved **Program Team Member* with further communication between the student, the Program Director, and the Dean of the School of Health Sciences & Education.

If suspension is maintained, the student will be withdrawn from clinical practice, and the days missed will be made up during the *six (6) week extension* of the last clinical education course. However, if the decision is rescinded, the student will be given, if reasonable, an opportunity to make up the missed clinical practice time before the *six (6) week extension*.

Involuntary Withdrawal

Involuntary Withdrawal is completed for consecutive violations (prior Disciplinary Action Plan (DAP) for the same offense) or more severe violations. Documentation is verified between the student and the involved **Program Team Member* with further communication between the student, the Program Director, and the Dean of the School of Health Sciences & Education.

Involuntary Withdrawal is completed for consecutive significant or critical violations or more severe violations that include but are not limited to the following:

- Consecutive offenses carried over from Corrective Action Plan (CAP)
- Consecutive offenses listed under the Disciplinary Action Plan (DAP)
- *Essential Functions of a Radiographer*
- *Failure of the RADT course*
- *Academic Honesty Violation*
- *Laboratory Safety Practices*
- *HIPAA Violation*
- *Student Professional Conduct Policy*
- *Student Request of Clinical Transfer*
- *Student Employed in Radiology at the Clinical Education Site*

The student will be withdrawn from the program if involuntary withdrawal is maintained. However, if the decision is rescinded, the student will be given, if reasonable, an opportunity to make up the missed

clinical practice time before the *six (6) week extension*. Otherwise, time must be made up during the *six (6) week extension*.

Student Acknowledgement of Forms and Processes

It's important to remember that signing a disciplinary form, while necessary for documentation and acknowledgment, doesn't determine the validity of the concerns raised. Even without a signature, documented inappropriate or concerning behavior remains relevant and requires attention.

We prioritize fair and transparent communication. Disciplinary forms serve as official records of issues and potential consequences, enabling open dialogue and upholding due process for students and program personnel. While a missing signature might signal disagreement or apprehension, it doesn't eliminate the need for constructive discussions.

In such situations, we remain committed to open communication to understand your perspective and work collaboratively toward resolving the matter. Our program is dedicated to supporting you through challenges and helping you achieve success.

General Process

The Clinical Preceptor(s) will have copies of the forms at each clinical site and available on Trajecsyst. Forms are also available via the JotForm program. Involved parties are between the student and the appropriate **Program Team Member*. The following are general guidelines for initiating an action plan:

- The witness documents the issue or concern.
- Depending on involvement, the **Program Team Member* will discuss the issue/concern with the student.
- During the conference, the student will be given an opportunity for rebuttal.
- The **Program Team Member* will initiate the form, and the student will verify and complete it.
 - **Written Verbal Warning (W-VW)**
 - Includes but is not limited to:
 - *Late Policy*
 - *Trajecsyst Clock in/out*
 - *Notification Policy*
 - *Clinical Education Dress Code*
 - *Cell Phones and Smart Watches*
 - *Personal Laptops*
 - *Already Did That*
 - *Competency Refusal*
 - *Clinical Attendance Policy Excluding Winter Clinical*
 - *Winter Clinical Attendance Policy*
 - **Continual Non-Compliance (CN-C)**
 - *Late Policy*
 - *Trajecsyst Clock in/out*

- *Notification Policy*
- *Clinical Education Dress Code*
- *Cell Phones and Smart Watches*
- *Personal Laptops*
- *Already Did That*
- *Competency Refusal*
- *Program Meeting*
- **Written Warning (WW)**
- **Corrective Action Plan (CAP)**
 - Includes but is not limited to:
 - *Repetitive Non-Compliance (i.e., Clinical Attendance Policy Excluding Winter Clinical, Winter Clinical Attendance Policy, etc.)*
 - *Direct and Indirect Supervision*
 - *Missing in Action at Clinical*
 - *Leaving without Permission from the Clinical*
- **Disciplinary Action Plan (DAP)**
 - Includes but is not limited to:
 - Consecutive offenses listed under the Corrective Action Plan (CAP)
- **Suspension**
- **Involuntary Withdrawal**
 - Includes but is not limited to:
 - Consecutive offenses listed under the Disciplinary Action Plan (DAP)
 - *Essential Functions of a Radiographer*
 - *Failure of the RADT course*
 - *Academic Honesty Violation*
 - *Laboratory Safety Practices*
 - *HIPAA Violation*
 - *Student Professional Conduct Policy*
 - *Student Request of Clinical Transfer*
 - *Student Employed in Radiology at the Clinical Education Site*
- The form must be faxed (610-861-4581) or emailed to the Clinical Education Coordinator, Professional Clinical Student Supervisor, and/or Program Director. Completed forms are sent to the Program Director for placement in the student's program file.

College and Program Grievance Policies

Academic Appeals

If a student disagrees with a grade, an academic honesty penalty, or an action related to the [Professional Conduct policy](#), the student can initiate an appeal process. This process starts with an informal discussion between the student and the faculty member involved. If the issue persists, the student can proceed through a series of formal steps, culminating in a hearing before an Academic Appeals Committee.

Formal Appeal Process:

1. **Academic Appeals Committee:** This committee will review your case, consider evidence, and make recommendations to the Vice President for Academic Affairs.
2. **Quorum Requirement:** A quorum, or minimum number of committee members, is required for a valid decision.
3. **Vice President's Decision:** The Vice President has the final say unless their decision differs from the committee's.
4. **Presidential Appeal:** If the Vice President's decision differs from the committee's, you can appeal to the President, whose decision is final.

The student is responsible for driving the appeal process forward. Please refer to the [College Catalog's](#) "Appeal procedure-charges of academic dishonesty" for detailed information and timelines.

Assertions of Non-Compliance with the JRCERT Standards

The Joint Review Committee on Education in Radiologic Technology (JRCERT) establishes and upholds standards for quality radiography education programs. These standards ensure that graduates are competent and prepared for safe and effective practice.

As per [JRCERT Standard 1.5](#), students can raise concerns if it is believed the program does not adhere to the JRCERT standards. However, it is required to attempt resolution within the program first. Please refer to the following resolution steps:

Attempt Internal Resolution:

- Discuss your concerns directly with the Program Director or other relevant faculty members. They may be able to address the issues promptly.
- If the matter cannot be resolved informally, initiate the formal grievance process outlined by the "Student Complaint Procedure" in the current [College Catalog](#). This process provides an opportunity for internal investigation and resolution.

Contacting JRCERT:

- If you have exhausted internal avenues and still believe the program is non-compliant, you may contact JRCERT directly.
- To submit a formal complaint to JRCERT, complete the Allegations Reporting Form on their website. Provide detailed information and supporting evidence for your allegations.

Student Request for Clinical Transfer

Transfer requests will be evaluated based on the validity of the reason, documented efforts at resolution, and potential impact on your program progress. Before requesting a transfer, the student is expected to attempt to resolve the issue internally with their Clinical Preceptor and the Clinical Education Coordinator. Open communication can often overcome unexpected challenges.

If an internal resolution is not possible, submit a written request to the Program Director and/or Clinical Education Coordinator. Document the reason for your request and provide details of any attempted solutions. Be respectful and professional in your language.

Upon receiving your request, the Program Director and/or Clinical Education Coordinator will function as mediators and meet with all involved parties to find an alternative solution. If an alternative solution is found, you will continue at your current site with the agreed-upon changes.

If the transfer is deemed necessary, the Program Director will assist you in finding another site. However, program assistance does not guarantee placement at another location.

In cases of unprofessional conduct, your request will be rejected, and you may face further disciplinary action or withdrawal from the program. Please refer to [Violation of Student Professional Code of Conduct Policy in Clinical Setting](#) section in this Handbook.

Assertions Not Covered Under Other Policies

Please note that other procedures exist for harassment, discrimination, sexual misconduct, disability complaints or accommodation requests, and academic matters, including grades and grade appeals. Otherwise, students may report a grievance about College Policies, Facilities, Faculty, Staff Members, Fellow Students, or Guests via an "online student complaint form" found on the college website: [Reporting Concerns and Complaints](#). Links to the "Student Complaint Policy" and "Ethics Compliance Policy" are also provided on the page.

College and Program Safety Policies

Campus Public Safety Policy

NCC is concerned about the safety and welfare of all individuals who study or work at the College or visit the campus. We believe every student, employee, and visitor has the right to be part of a safe environment that does not tolerate misconduct. Please visit the website for further information: [The NCC Department of Public Safety](#).

Urgent concerns should be reported to Campus [Public Safety](#) at 610-861-5588 (the Bethlehem Campus radio-linked number) or by 9-1-1.

Non-urgent concerns may be reported via the Online Reporting Forms available on the Reporting Concerns and Complaints website.

Emergencies NCC Campus Medical, Fire, and Police

Three emergency phones are stationed in the parking lots if an emergency arises. Press the button, and a connection to [Public Safety](#) will be made. When [Public Safety](#) answers, please indicate the nature and location of your emergency (use the number on the pole). Additional phones are located throughout the facilities for emergency use. Contact campus [Public Safety](#) by dialing 5588 on a regular campus phone or 610-861-5588. Oxygen on campus is available through [Public Safety](#).

Emergency Response Guidelines (NCC)

Quick Reference posters are posted in varying areas throughout the Commonwealth Building with designated Building Marshals.

Emergency Alerts

Sign up for NCC Alerts, Emergency Text, and Email Notifications at [Sign Up for Text Alerts](#) for weather emergencies, campus closings, or campus emergencies

Fire and/or Explosion

1. In the event of a fire or explosion:
 - A. Sound any available fire alarms.
 - B. Immediately call 911, then campus safety at 5588 (610-861-5588). Give your name, location, and the extent of the problem.
 - C. If the fire is small, attempt to extinguish it with a fire extinguisher.
 - D. If the fire is large, evacuate the building via the nearest fire exit*
2. Additional suggestions:
 - A. Do not panic.
 - B. Do not run or use excited motions.
 - C. Use stairways. Please do not attempt to use elevators; they will shut down during a fire.
 - D. Know in advance the location of fire extinguishers and how to use them.
 - E. Prevent fires through good housekeeping habits.

F. Know the appropriate evacuation protocol for assisting individuals with disabilities.*.

* All College Center exit corridors and smoke tower stairwells are marked with exit signs and are protected with self-closing fire-rated doors. Tower exit stairs are marked with "area of refuge" signs. These are the safest areas during an emergency. Rescue personnel (Fire Department) will first check all exit corridors and stairwells for trapped persons.

Crime in Progress/Civil Disturbance

1. Do not attempt to apprehend or interfere with the criminal except for self-protection.
2. Call [Public Safety](#) at 5588 (610-861-5588). Give your name and location. Advise them of the situation and, if you are safe, remain where you are until contacted by [Public Safety](#).
3. If safe, attempt to get an excellent criminal description. Note height, weight, sex, ethnicity, approximate age, clothing, method and direction of travel, and name if known. This takes only a few seconds to notice and is of utmost help to the investigating officers. If the individual enters a vehicle, note the license number, make, model, color, and other noticeable characteristics.
4. In the event of civil disturbance, continue your routine as much as possible. If the disturbance is outside, stay away from doors and windows. Unless threatened with physical harm, please do not leave your location until verifying that it is safe.
5. Do not interfere with those creating the disturbance or with law enforcement authorities on the scene.

Injury or Illness

1. Do not move an injured or ill person unless it is life-threatening.
2. Call or, if possible, have another person call first 911, then Campus [Public Safety](#) at 5588 (610-861-5588). Provide the dispatcher with as much information as possible regarding the nature of the injury or illness, state whether or not the victim is conscious, etc. [Public Safety](#) will meet the ambulance if required and notify the Student Health Center.
3. Return or stay with the victim. Administer first aid or CPR if you are trained to do so. Keep the patient as comfortable as possible.
4. Remain with the individual until Emergency Services arrives.

Note: The nearest first aid kit is in the Wogenrich Lab viewing area.

Bomb Threat

1. Whenever a bomb threat is received over the phone, remain calm and write down as much of the following information as possible:
 - A. The exact words of the caller
 - B. Location of the bomb
 - C. When the bomb is supposed to go off
 - D. Type of bomb and who placed it, if stated
2. Write down a description of the caller's voice:
 - A. Male, female, child, or adult?
 - B. Any background noises?

NCC Radiography Program's Student Handbook

- C. Accent or inflection in the caller's voice
- D. Your mental picture of the caller.
3. Notify Campus [Public Safety](#) at 5588 (610-861-5588)
4. Evacuation procedure:
 - A. Unless you perceive the situation as life-threatening, you should evacuate immediately and wait for Campus [Public Safety](#) to arrive at the building.
 - B. If an entire building is to be evacuated, Campus [Public Safety](#) and the appropriate crisis team staff will typically enter each classroom, lab, or work area, verbally inform occupants of the situation, and ask them to evacuate in an orderly fashion.
 - C. Assemble outside your building as assigned by Campus [Public Safety](#) Officers.
5. Responsibility of faculty or staff members in classroom or lab:
 - A. If directed by Campus [Public Safety](#), ask students to pick up all their belongings and leave in an orderly fashion.
 - B. Survey the room before leaving to identify any piece of equipment, article, or object that is not ordinarily there, making sure not to touch the unknown object.
 - C. Relay this information to Campus [Public Safety](#) after leaving the building

Chemical or Radiation Spill

1. Inform a faculty or staff member if available. You or the faculty/staff will call Campus [Public Safety](#) at 5588 (610-861-5588) and give the following information:
 - A. Type of incident (chemical spill, radiation hazard, etc.)
 - B. Type of chemical, if known
 - C. Whether or not students are injured.
 - D. Extent of injuries
 - E. Location of incident
 - F. Name and title of the caller (student, technician, professor, etc.)
2. Pull the alarm and evacuate the building.
3. Should the spill occur outside your building:
 - A. Notify Campus [Public Safety](#) at 5588 (610-861-5588)
 - B. Remain in your building unless ordered by Campus [Public Safety](#) to evacuate
 - C. Close all windows and turn off all outside air intake vents or fans.
 - D. Leave your building only when told to do so, and travel away from the spill and in an upwind direction, if possible

Earthquake/Other Natural Disaster

1. If you are in a building, move away from windows and try to position yourself in a doorway or under a desk or table.
2. When the tremors cease, or they are very slight, evacuate the building in an orderly fashion.
3. Use stairways – not elevators – during evacuation.
4. If possible, instructors should take attendance to ensure all personnel are accounted for outside the facility. Report anyone missing to [Public Safety](#) or campus officials.

5. If you require evacuation assistance, please call Campus [Public Safety](#) at 5588 (610-861-5588).

Shooting Protocol

1. If you witness any armed individual on campus, immediately contact [Public Safety](#) at 5588 (610-861-5588). If the individual is acting hostile or belligerently, get 911 and then call [Public Safety](#) at 5588. There are no easy answers for what to do if confronted by a shooter. However, it is suggested that you do not provoke the individual, avoid making eye contact with them, avoid sudden movements or gestures, and create space between you and them, but do not just turn and run. If the shooter confronts you, remain calm and talk in a low tone of voice.
2. If the shooter is outside the building:
 - A. Move to a room inside of the building if safe to do so and remain there until an authorized known voice gives an "all clear" instruction.
 - B. Turn off all the lights and close and lock all windows and doors. If the door does not have a lock, attempt to barricade the door shut and take shelter inside the room, as most active shooters will choose a path of least resistance. Stay clear of windows and keep out of the line of sight from windows, especially doors with windows.
 - C. If you can do so safely, get everyone present on the floor and out of the line of fire.
 - D. If the staff or students do not recognize the voice giving instruction, they should not change their status.
 - E. Unknown or unfamiliar voices may be false and designed to give false assurances.
3. If the shooter is inside the building:
 - A. If it is possible to flee the area safely and avoid danger, do so.
 - B. Contact 911 and [Public Safety](#) at 5588 (610-861-5588) with your location if possible.
 - C. If flight is impossible, lock all doors and secure yourself in your space. If the door does not have a lock, attempt to barricade the door shut and take shelter inside the room, as most active shooters will choose a path of least resistance. Stay clear of windows and keep out of the line of sight of windows, especially those doors with windows.
 - D. Get down on the floor or under a desk and remain silent.
 - E. Get everyone on the floor and out of the line of fire.
 - F. Wait for the "all clear" instruction.
4. If the shooter comes into your class or office:
 - A. There is no one procedure the authorities can recommend in this situation.
 - B. If you are seated, remain seated, as standing may be perceived as a threat.
 - C. Attempt to get the word out to others if possible and call 911 if that seems practical.
 - D. Use common sense. If hiding or flight is impossible, attempt to negotiate with the individual.
 - E. Attempting to overcome the individual with force is a last resort that should only be initiated in the most extreme circumstances.
 - F. Remember, there may be more than one active shooter.
 - G. Wait for the "all clear" instruction.

- H. In a shooting situation, the Bethlehem Township Police are in charge once they arrive on the scene.
- I. Be careful not to make any changes to the scene of the incident since law enforcement authorities will investigate the area later.
- J. In case you must flee, do not go to the normal first evacuation sites for your building. Get as far away from the shooting scene as possible and then contact authorities.

Regardless of the location of a shooter incident, response personnel (i.e., Campus [Public Safety](#) and other law enforcement agencies) will be charged with neutralizing the situation. This means the response personnel must bypass anyone who is not the shooter.

If you encounter response personnel, do not approach them, engage in physical contact, or request assistance in providing aid. This will slow the response of law enforcement actions to neutralize the situation so that aid can be rendered to all. It creates more stress for the responders and could cause an accidental discharge.

When you see law enforcement responding to a shooter situation, move to the side; if in a hall, get close to the walls and put your hands where they can be seen. If you have information about the shooter (e.g., description, identity, location, and number of shooters), advise the responding officers that you have information and provide it to the police as quickly and accurately as possible.

Medical Emergencies While on Campus

- Remain calm-dial 9-1-1
- When the dispatcher answers, make a simple statement of what you need (i.e., "I need an ambulance")
- The dispatcher will then ask for the address and location of the emergency.
- Main campus address is 3835 Green Pond Road, Bethlehem 18020
- Then your "Building name" and "room number."

The dispatcher will ask you precisely what is wrong...or for more details. Answer as best you can, and do not become annoyed that it is taking too long. They ask you for this information, and another dispatcher contacts emergency medical personnel. The dispatcher will ask for your name and phone number. Please do not hang up until the dispatcher says it is ok to do so.

Ask another person in the room to call [Public Safety](#) after you have called 9-1-1 ([Public Safety](#): 610-861-5588 or 5588 from a campus phone). Notify them of the emergency and that 911 has been contacted. [Public Safety](#) has a protocol to follow once they receive a call – including communicating with emergency personnel to meet them when they arrive on campus and contacting the college's health center.

Infectious Disease Precautions

To safeguard your health and ensure the well-being of others, remember your double duty: protect yourself and your patients. This starts with staying up-to-date on vital immunizations against common airborne illnesses like chickenpox, diphtheria, flu, measles, mumps, rubella, TB, whooping cough, and COVID-19.

Personal protective equipment (PPE) becomes your shield when protecting yourself on the frontlines. The type of PPE you wear will vary depending on your specific rotation, environment, and patient care requirements. Always adhere to the established protocols at your clinical site.

Non-compliance with PPE guidelines is taken seriously. Should you be found in violation, you will be removed from the clinical site for the day and expected to make up the missed hours. Repeated disregard for these essential precautions will lead to escalating consequences, potentially culminating in program withdrawal.

You contribute to a safe and healthy environment for yourself, your patients, and the entire healthcare community by diligently maintaining your immunizations and following PPE protocols.

Exposure to Infectious Disease

Tuberculosis:

Allied health students will need to be evaluated annually for TB. If any employee/student contracts active tuberculosis (not latent/inactive tuberculosis), they shall be removed from their job/classroom/dorm setting until medical documentation and laboratory results have been received at the Health and Wellness Center to confirm diagnosis and mode of treatment.

Signed documentation from a licensed physician must state that they are not in an infectious state. These forms are available at the [Health and Wellness](#) Center. After that, the treating physician must submit a progressive note annually and/or a tuberculosis screening questionnaire at the Health and Wellness Center.

Blood-borne pathogens:

Suppose any employee/student has an exposure incident (as defined by OSHA, it is described as a specific eye, mouth, other mucus membrane, non-intact skin, or parenteral contact with blood or other potentially infectious materials that result from performing a duty). In that case, the following procedure should be observed.

The individual should immediately inform their instructor or immediate supervisor, wash the exposed area thoroughly with water, and report to NCC's Health and Wellness Center. For off-campus or clinical sites, staff/students should inform their supervisor/instructor of the exposure. Hospital protocol should be followed and communicated to the [Health and Wellness](#) Center for clinical exposure.

An Incident or Exposure form must be completed. The staff/student will be counseled at the Health and Wellness Center and, if appropriate, will undergo baseline testing for HBV and HIV. All confidential documentation will be held at the [Health and Wellness](#) Center. The staff/student is to be followed by the Health and Wellness Center for re-evaluation and assessment while being treated.

Other exposures, or possible exposures:

Since the pandemic, rigorous guidance has been communicated by the Health and Wellness Center for any exceptional cases of infectious disease. Guidance is continually under review and is subject to change. In a public health emergency, follow the College's Health and Wellness website guidelines: [Health Issues](#). In any event, the student should also consult with their healthcare provider.

Accidents on Campus or During Clinical Education

All student-related accidents on campus or at clinical that result in patient injury, personal injury, personnel injury, or equipment damage must be immediately reported. Documenting the incident and stating the facts as soon as possible is essential.

Incidents on the college campus are documented by [Public Safety](#), which can always be reached on the phone via a radio link by calling 610-861-5588. Refer to the section "[Medical Emergencies While on Campus](#)" in this handbook.

The Health Agency prioritizes your safety and well-being by providing emergency medical care for any injury or illness you encounter during clinical education. The hospital's emergency room will treat the student for injuries or potentially infectious exposures at the clinical site. Hence, students should always have their health insurance information available. A copy of an incident report must be forwarded to the Clinical Education Coordinator and the NCC [Health and Wellness](#) Center.

Please note: While the Health Agency will facilitate emergency care and insurance coordination, you remain responsible for any associated medical expenses. We encourage you to understand your health insurance plan and its limitations to ensure adequate coverage for potential medical needs during your clinical rotations.

Magnetic Resonance Imaging (MRI) Safety

As a student, you may have the opportunity to shadow or train in Magnetic Resonance Imaging (MRI). As per JRCERT Standard 5.3, students must complete MRI orientation and screening, reflecting current American College of Radiology (ACR) MR safety guidelines before the clinical experience.

As listed under the "Radiography Essential Admission Requirements" under the section "[Magnetic Resonance Imaging](#)," all accepted students must complete the [MRI Safe Practices Information, Screening, and Acknowledgement Form](#) as part of the pre-clinical documentation and are expected to notify the Program Director and changes in their status.

Safety Guidelines

The following was adapted from the [2020 ACR Manual on MR Safety](#):

The American College of Radiology has defined four safety zones within MRI facilities. The following diagram depicts the scanner environment's four areas (I-IV) with increasing magnetic field exposure.

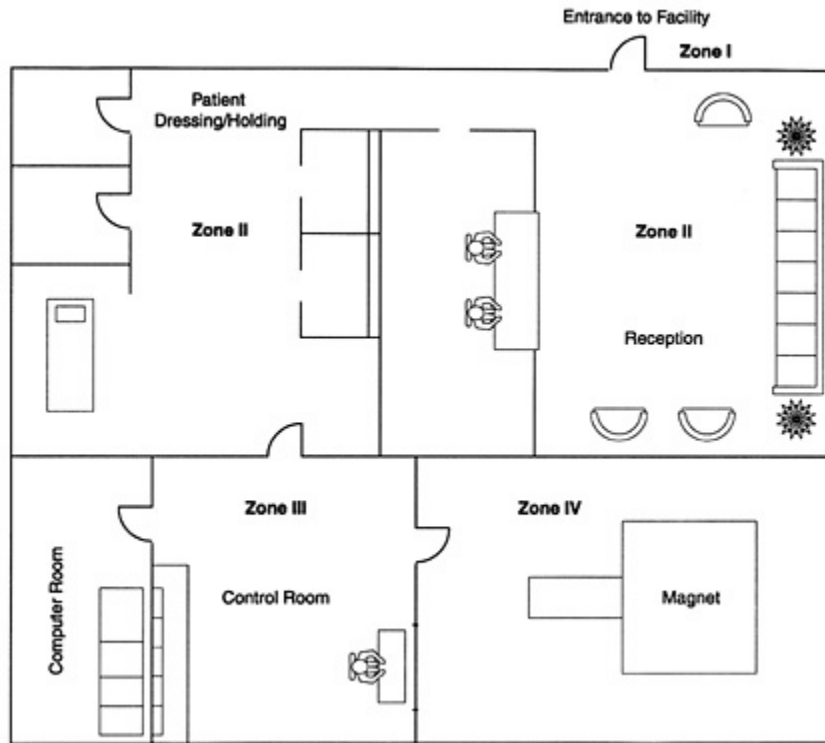

Image retrieved from <https://mriquestions.com/acr-safety-zones.html>

- **Zone I** is an area typically outside the MR environment that is freely accessible to the general public without supervision.
- **Zone II** is still a public area that allows for MRI screening, medical history, and patient gowning under the guidance of MR Personnel.
- **Zone III** is physically restricted from access by key locks, passkeys, locking systems, or any other reliable, physically restricting method that can differentiate between MR and non-MR personnel.
- **Zone IV** is the scanner room itself.

All students (Non-MR Personnel) needing to enter **Zone III** must pass an MR safety screening process. Before students (Non-MR Personnel) enter **Zone III**, final authorization must originate from Level 2 MR Personnel. Level 2 MR Personnel have received extensive training in the broader aspects of MR safety issues, including but not limited to the matters related to the potential for RF-related thermal loading or burns and direct neuromuscular excitation from rapidly changing gradients.

Students (Non-MR Personnel) must be accompanied by, or under the immediate supervision of and in visual contact with, an individual from Level 2 MR Personnel throughout their stay in **Zones III or IV**, except in the changing room and/or bathroom, where verbal communication is sufficient.

No Level 2 MR Personnel shall relinquish their responsibility to supervise a student (Non-MR Personnel) in **Zones III and/or IV** until such supervision has been formally transferred to other Level 2 MR Personnel.

NCC Radiography Program's Student Handbook

Remember, the magnet is always on. Ferromagnetic objects (like scalpels, oxygen tanks, and wheelchairs) are attracted to the powerful magnet, posing a serious risk. Understand restricted areas around the scanner to avoid accidental projectile hazards. Wear non-metallic clothing and remove all jewelry, piercings, and electronic devices before entering the scan room. Do not hesitate to clarify doubts about patient safety protocols or equipment operation. Never compromise patient or staff safety.

Radiation Safety Policy and Procedures

In the first three weeks of RADT 107 Clinical Practice I, an orientation session prepares the students to use ionizing radiation safely. The application of radiation safety is assessed through a practical evaluation and reinforced in clinical application.

Radiation Producing Equipment-Gary Wogenrich Laboratory

The Commonwealth of Pennsylvania Department of Environmental Protection is the governing body that awards the certificate of registration for the radiation-producing machines in the Gary Wogenrich Laboratory. The certificate is displayed in the communal area of the radiographic laboratories outside the Shimadzu Room entrance.

Laboratory Safety Practices

Energized radiographic equipment can be dangerous when misused. Careless use of the equipment and inappropriate behavior endangering the welfare of your fellow peers will result in withdrawal from the Radiography Program. Students must comply with the following rules and regulations:

Dosimeters are to be worn during clinical rotations and laboratory sessions. No student can remain in an energized laboratory without their dosimeter.

- ✓ If you do not have your dosimeter for clinical, you will be sent home and charged with forfeiture of a clinical day that must be made up. Hence, the dosimeter is a vital component of your dress code.
- ✓ If you are pregnant, you may voluntarily disclose your pregnancy. Disclosure must be in writing, and you may also rescind your disclosure at any time, which also must be in writing.

You are not to make radiographic exposures unless an instructor is present.

- ✓ Note: The exposure buttons on radiographic units are disabled when the instructors are not in the lab area. You can practice with the units, but the exposure buttons will be disabled when no instructor is present.

Exposures are never to be made when the door to the radiographic room is open.

- ✓ The radiographic room door is to be locked before making an exposure.
- ✓ If the door to the radiographic room is closed, always knock before attempting to enter.

If the equipment is not working properly, report your findings to a faculty member immediately.

- ✓ Malfunctioning equipment is never to be used.
- ✓ As a student, you must never attempt to repair the equipment.

Students are encouraged to utilize the Wogenrich Laboratory outside of class time with caution.

- ✓ Friends, relatives, colleagues, or pets are never to be exposed to the lab's ionizing radiation.

The lab area must be cleaned/organized before leaving for the day. Failure to clean up will be reflected in the course grade and/or practice privileges.

- ✓ Students are responsible for the return of any equipment and all accessories (phantoms, cassettes, etc.) to their proper place.
- ✓ All equipment and the appropriate circuit breakers will be turned off before leaving the laboratory. Refer to the posted startup/shutdown informational pages.

Dosimeter

The College arranges a dosimeter-based radiation monitoring service. Fees are included in the clinical education course offered each fall. The dosimeters provided to the students will be used in the radiographic labs on campus during the first, fall, and spring semesters for lab courses.

The dosimeters are to be always worn during the clinical course work, which spans the entire duration of the program. For questions concerning the dosimetry service at the College, the students are to consult with the Program Director.

Dosimeter Care

To prevent faded or altered measurements, dosimeters should be stored in a low-radiation background area. Guard the dosimeter from direct sunlight and extreme heat. Take necessary precautions to prevent the dosimeter from getting wet.

As per the general manufacturer, the dosimeter is suitable for use at an ambient temperature of -10 °C to +40°C and a relative humidity of 10% to 90%. It should not be exposed to direct sunlight above 1000 W/m² (The 1000 watts/m² typically only comes at solar noon for a few minutes on a clear, bright day - the rest of the time, it is less and even far less. The exception is a cloud event or reflected light).

If necessary, the blister packaging can be cleaned with a damp cloth. Only the aluminum oxide detector is not affected by heat or moisture, meaning other components in the blister packet are and can fade or alter your measurements.

Loss or Damaged Dosimeter

Immediately report the lost or damaged dosimeter to the Clinical Preceptor, Clinical Education Coordinator, **and** Program Director. A lost dosimeter will need to be replaced before clinical rotations can resume. Any clinical days missed must be made up. Replacement typically takes five to seven business days. Additional costs incurred for replacement are at the expense of the student.

Quarterly Dosimeter Exchange

Dosimeters will be exchanged quarterly, and the Department Secretary, Clinical Education Coordinator, or Program Director will notify students. The old dosimeter must be promptly returned to the Department Secretary in exchange for a new dosimeter—delay in returning the dosimeter results in considerable extra work and delays in obtaining dosimetry reports. Most importantly, dosimeters not processed during the designated period may impair their results by degradation.

Non-Compliance: Dosimeter Practice

Not only is the dosimeter a vital component of your dress code, but it is also essential in representing radiation safety habits. The dosimeter is part of your uniform and provides integral information about your radiation safety. Refer to "[Non-compliance: Clinical Education Dress Code](#)" in this handbook.

Radiation Dosimeter Report (RDR)

In RADT 102 Fundamentals of Radiologic Sciences, the students are shown where the Radiation Dosimetry Report (RDR) is posted and instructions on how to read the RDR.

RDR Review Procedure

After being reviewed by the Program Director within 30 days, a summary and copy of the RDR (excluding individual Social Security numbers and dates of birth) will be provided electronically to the assigned clinical site's Radiation Safety Officer and/or Clinical Preceptors. This allows them to monitor overall student radiation exposure and identify potential concerns.

Each student will also receive an electronic copy of the RDR. This allows them to review their exposure and be informed about relevant information. If a student has a prior dose history, those reports must be submitted to the Program Director to ensure an accurate record so that annual exposure limits are not exceeded.

Per the U.S. Nuclear Regulatory Guidelines, workers (students) under eighteen (18) are limited to 1/10 of the (yearly) adult effective dose limit of 5000 mrem. It is anticipated that the dose limits for NCC students who may be under the age of eighteen (18) will comply.

The guideline set forth for Radiography students above 18 is a limit of **125 mrem (1.25 mSv) per quarter**. The limit for the Embryo and Fetus is a monthly exposure limit of 50 mrem (0.5 mSv) with an entire gestation limit of 500 mrem (5 mSv).

An exposure below the limits defined above in each category (shallow, deep, eye) will be considered reasonable. The limit is 10% of the NRC annual total effective dose equivalent (TEDE) for the whole body (5,000 mrem/50 mSv).

If exposures exceed the guideline, the student will be notified and counseled appropriately by the Program Director and the clinical site's Radiation Safety Officer (RSO). The student will provide the Program Director with a copy of any documentation provided to them by the RSO. The Program Director will discuss the RDR with the student, clinical instructor, and/or RSO to investigate the possible contributing factors to the increased exposure to ionizing radiation. After the inquiry, ways to improve radiation safety will be discussed with the students.

Annual NRC Form 5 Equivalent Occupational Exposure Record

On an annual basis, following the completion of or withdrawal from the Program, all students will receive an electronic copy of NRC Form 5 Equivalent Occupational Exposure Record for a Monitoring Period under the Provisions of NRC 10CFR 19 and Title 25 of the Pennsylvania Code.

Summary of Dosimeter Practice

- Only the person who is assigned a dosimeter shall wear it.
 - ✓ Do not loan a dosimeter or use it for monitoring an area.

NCC Radiography Program's Student Handbook

- The dosimeter should always be worn whenever exposure to ionizing radiation is possible during the workday.
 - ✓ The radiation dosimeter shall not be worn when receiving medical radiation exposure.
- The dosimeter should be worn to optimize monitoring (usually on the collar) when working with ionizing radiation.
 - ✓ Detectors should always be turned to face the source of radiation.
 - ✓ When wearing a lead apron, the dosimeter should be placed on the collar outside the apron.
- In the event of pregnancy, a student who voluntarily declares her pregnancy in writing will be provided with a (fetal) dosimeter that is always worn at waist level, under the apron, for fetal monitoring. Please refer to "[Pregnancy Notification and Policy Procedure](#)"
- The dosimeter should be stored in a safe, radiation-free location when not in use.
 - ✓ Keep dosimeters from direct sunlight and extreme heat
 - ✓ Take necessary precautions to prevent it from getting wet
- If the dosimeter is damaged, return it for a replacement.
- The dosimeter must be promptly returned for processing.
 - ✓ Delay in returning the dosimeter results in considerable extra work and delays in obtaining dosimetry reports.
 - ✓ Dosimeters not processed during the proper period may impair their results by degradation.
- On an annual basis, and following the completion of, or withdrawal from, the Program, all students will receive a copy of NRC Form 5 Equivalent Occupational Exposure Record for a Monitoring Period under the Provisions of NRC 10CFR 19 and Title 25 of the Pennsylvania Code.
- If a student has a prior dose history, those reports must be submitted to the Program Director to ensure an accurate record so that annual exposure limits are not exceeded.

Use of Dosimeter as an Employee

If NCC students are employed or hired by a clinical facility, they should wear the NCC-provided dosimeters if the employer does not issue a dosimeter. If the facility offers a dosimeter for the students employed at their site, the student must provide, or arrange to provide, the Program Director a copy of their dosimetry report. The Program Director will monitor the student's cumulative exposure and communicate with the facility RSO when necessary. The facility's clinical employment orientation process will cover topics such as:

- Storage of dosimeters before leaving the clinical site
- Radiation dosimetry reports – location
- Review of radiation dosimetry reports (RDR) – Radiation Safety Officer (RSO)

Clinical Safety: Holding Patients/Image Receptors

As per [JRCERT Standard 5.3](#), students must employ proper radiation safety practices, including, but not limited to, time, distance, and shielding. Students must not hold image receptors during any

radiographic procedure. Students should not hold patients during any radiographic procedure when an immobilization method is the appropriate standard of care.

Pregnancy Notification Policy and Procedure

A student cannot be considered pregnant without a voluntary, written disclosure. A pregnant student can continue in the program without modification or interruption.

In accordance with [U.S. Nuclear Regulatory Commission \(NRC\) Regulatory Guide 8.13](#), and stated in JRECERT Standard 5.1, the following pertains to a pregnant student:

Declaration of Pregnancy

A student cannot be considered pregnant without the Program Director or Clinical Education Coordinator receiving a signed, voluntary, written disclosure of the month or year the student became pregnant. The disclosure can be in the format of a provided "Pregnancy Declaration Form" (available on Trajecsys) or in a personal format.

Fetal Dosimeter and Exposure Limit

Once the declaration has been received, the student will receive, in addition to their regular dosimeter, a "fetal" dosimeter. The "fetal" dosimeter is to be exchanged monthly, with the old dosimeter promptly returned to the Department Secretary in exchange for a new dosimeter.

The (fetal) dosimeter is worn at waist level, in clinical and lab practice, under the lead apron, for fetal monitoring.

As per the guidance of the NCRP Report No. 116, the Embryo and Fetal Exposure Limits are as follows:

- ✓ Monthly Equivalent Dose Limit: 50 mrem (0.5 mSv or 0.05 rem)
- ✓ Equivalent Dose Limit for Entire Gestation: 500 mrem (5 mSv or 0.5 rem)

Suppose the student's total effective dose to the embryo/fetus exceeds 400 mrem before the gestation period ends. In that case, the student will be restricted from any further clinical practice involving occupational radiation exposure for the remainder of the pregnancy. The student will be given the option to resume clinical practice when no longer pregnant.

Withdraw Declaration of Pregnancy

The student may withdraw a declaration of pregnancy at any time, which must also be in writing. If a declaration of pregnancy is withdrawn, the dose limit for the embryo/fetus will apply only to the time from the estimated date of conception until the declaration is withdrawn. If the declaration is not withdrawn, the written declaration may be considered expired one year after submission.

Modification Options

After the declaration of pregnancy, the student will have the option to continue their educational program **without modification** or interruption or do one of the following:

1. Make modifications to their clinical assignments.
2. Take a leave of absence from their clinical assignments.
3. Take a leave of absence from the program.
4. Develop their own plan with reasonable accommodation developed in collaboration with their physician and radiation physicist/radiation safety officer in the clinical education setting with verification by the clinical preceptor, clinical education coordinator, and program director.

Immediate Accommodations

To initiate the accommodation process, a declared pregnant student should promptly submit a completed "Pregnancy Information Sheet" to the Program Director. This form, designed with patient privacy in mind, gathers essential information:

1. How many months pregnant are you?
2. The name of your physician.
3. Whether your physician advises you to continue in the program's academic and clinical portions. What reasonable accommodations will be needed if periodic evaluations are recommended beyond what is considered normal for the "average" pregnancy? What reasonable accommodations do you and your physician recommend for your pregnancy?
4. What is your anticipated date of return to the program following the delivery of your baby? (Remember to submit your physician's release to the NCC Health Center to return to classes and/or clinical practice.)
5. Consult with your physicist (radiation safety officer) in your clinical education setting. Wear a fetal monitor (baby badge) in the clinical education setting in addition to your regular dosimeter.
6. Submit your individualized plan to meet the program requirements and help us protect you and your baby.

In collaboration with the student, the Program Director, Clinical Education Coordinator, and Clinical Preceptor will review the information and work together to develop a reasonable personalized plan that meets the student's needs and program requirements while adhering to radiation safety standards. Upon plan approval, the program will promptly implement the agreed-upon accommodations to ensure the student's smooth and supportive learning experience.

After Pregnancy

After the baby's birth, the student's written medical release from her physician must be submitted to the NCC Health Center to return to the program's didactic and clinical education components. If the student took a leave of absence, they will be expected to contact the Clinical Education Coordinator to revise their schedule to make up rotations and missed evaluations.

- If possible, the program will make every attempt for the student to graduate and participate in the pinning ceremony with their class.

NCC Radiography Program's Student Handbook

- If necessary, the student will be placed in the six (6)-week extension at the end of Clinical Practice V. Depending on the circumstance(s), the student may be required to do the entire six (6)-week extension.
- No more than forty (40) hours of clinical and didactic classes can be scheduled in one week. A student cannot be scheduled for more than ten (10) hours in one day. In addition, students may not be scheduled when the College is closed for a Holiday or weather.

Inclement Weather Policy

Decision for Day/Evening Classes

The decision for the NCC campus to broadcast closure for day classes is typically by 6:00 a.m. the day of. Cancellation of day classes does not imply cancellation of evening classes. The decision for the NCC campus to broadcast closure for evening classes is typically by 3:00 p.m. the day of.

Method of Communication

NCC will alert by radio, television, or website. They also offer an NCC Text Alert system. One can sign up on the NCC Weather Information website. When selecting notification preferences, be sure to choose all college campuses.

The weather closing information hotline is available 24 hours a day. The numbers are as follows:

- Lehigh Valley and surrounding areas 610-861-4595 (Main Campus)
- Monroe County residents 570-369-1800 ex.8 (Pocono Campus)

When inclement winter weather impacts normal college operations, the college will dictate either a delay (Delayed Opening), early closing, closure (Closed), or remote work (Remote). Please refer to the NCC website: [Inclement Weather Procedures](#) for general definitions.

The following are program-specific expectations.

Delayed Opening

Didactic-Delayed Opening

Because all our didactic courses are offered specifically at the Bethlehem Campus, our program only adheres to the Bethlehem Inclement weather notification - not the Pocono Campus.

Delays, early closure, remote, or closures resulting in missed classes do not preclude the student from any missed material. Students are instructed to check Blackboard for details from their instructors.

A delay in lab instruction will require flexibility in participating in other lab sections or an agreed alternate meeting time to maintain the curriculum sequence.

Common Scenarios:

- If the Pocono Campus issues a delayed opening until 10:00 AM and the Bethlehem Campus issues no delayed opening:
 - Students are expected to convene the normal course schedule for the day on Bethlehem Campus.
- If the Bethlehem Campus issues a delayed opening until 10:00 AM and the Pocono Campus issues no delayed opening:

NCC Radiography Program's Student Handbook

- Students are not expected to meet in person on Bethlehem Campus for their regularly scheduled 8:00 AM or 9:00 AM classes. Still, they are expected to meet in person for any courses scheduled from 10:00 AM and after that.
- If the Pocono Campus issues a closure and the Bethlehem Campus issues a delayed opening of 10:00 AM:
 - Students are not expected to meet in person on the Bethlehem Campus for their 8:00 AM or 9:00 AM regularly scheduled classes. Still, they are expected to meet in person for any courses scheduled from 10:00 AM and after that.
- If the Bethlehem Campus issues a closure and the Pocono Campus issues a delayed opening of 10:00 AM:
 - Students are not expected to meet in person on Bethlehem Campus for any or all classes.

Clinical-Delayed Opening

Clinical Instruction follows the highest denominator between Bethlehem and Pocono Campus inclement weather notification. Under no circumstances are students permitted to attend clinical in case of any school delay or closure.

No matter the circumstance, students are expected to contact their clinical site of delay, early closure, remote, or closure.

Common Scenarios:

- If the Pocono Campus issues a delayed opening until 10:00 AM and the Bethlehem Campus issues no delayed opening:
 - Students are expected to start clinical instruction at 10:00 AM and leave at their scheduled time.
- If the Bethlehem Campus issues a delayed opening until 10:00 AM and the Pocono Campus issues no delayed opening:
 - Students are expected to start clinical instruction at 10:00 AM and leave at their scheduled time.
- If the Pocono Campus issues a closure and the Bethlehem Campus issues a delayed opening of 10:00 AM:
 - Students are excused from clinical.
- If the Bethlehem Campus issues a closure and the Pocono Campus issues a delayed opening of 10:00 AM:
 - Students are excused from clinical.

Early Closure During Instruction

Didactic-Early Closure

NCC Radiography Program's Student Handbook

All our didactic instruction is in-person and on the Bethlehem Campus. Our didactic instruction only follows the Bethlehem Campus inclement weather notification, not the Pocono Campus.

Delays, early closure, remote or closures resulting in missed classes do not preclude the student from any missed material. Students are instructed to check Blackboard for details from their instructors.

An early closure disrupting lab instruction will require flexibility in participating in other lab sections or an agreed-upon meeting time to maintain the curriculum sequence.

Common Scenarios:

- The common scenarios follow the same principles stated under *'Didactic-Delayed Opening'* except that the student will be on campus before notification.

Clinical-Early Closure

Clinical Instruction follows the highest denominator between Bethlehem and Pocono Campus inclement weather notification. Under no circumstances are students permitted to attend clinical in case of any school delay or closure. However, the student will be given a reprieve if they feel it is unsafe to leave at the time of announcement.

No matter the circumstance, students are expected to contact their clinical site of delay, early closure, remote, or closure.

Common Scenarios:

- The common scenarios follow the same principles under *'Clinical-Delayed Opening'* except the student will be at clinical before notification.

Staying at the clinical site is permissible if waiting for conditions to improve before traveling is safer. For example, if a student left for or arrived at their clinical site before the closure was announced, it is up to the student's best judgment to remain or go home.

Time spent at clinical during a closure or early closure counts as clinical time and is credited toward their total clinical time requirements. It cannot be used as banked time if weather-related makeup is unnecessary.

Closure or Remote

Didactic-Closure or Remote

All our didactic instruction is in-person and on the Bethlehem Campus. Our didactic instruction only follows the Bethlehem Campus inclement weather notification, not the Pocono Campus.

Delays, early closure, remote or closures resulting in missed classes do not preclude the student from any missed material. Students are instructed to check Blackboard for details from their instructors.

A closure disrupting lab instruction will require flexibility in participating in other lab sections or an agreed alternate meeting time to maintain the curriculum sequence.

Common Scenarios:

- If the Pocono Campus issues a Remote or Closure and the Bethlehem Campus does not:
 - Students are expected to convene the normal course schedule for the day on Bethlehem Campus.
- If the Bethlehem Campus issues a Remote or Closure and the Pocono Campus does not:
 - Students are not expected to meet in person on Bethlehem Campus for their scheduled classes

Clinical-Closure or Remote

Clinical Instruction follows the highest denominator between Bethlehem and Pocono Campus inclement weather notification. Under no circumstances are students permitted to attend clinical in case of any school delay or closure.

No matter the circumstance, students are expected to contact their clinical site of delay, early closure, remote, or closure.

Common Scenarios:

- If the Pocono Campus issues a Remote or Closure and the Bethlehem Campus does not:
 - Students are excused from clinical
- If the Bethlehem Campus issues a Remote or Closure and the Pocono Campus does not:
 - Students are excused from clinical

Localized Inclement Weather Situations

If the student experiences dangerous local weather conditions that prevent them from safely getting to their clinical site (and the College has not suspended classes), notify the Clinical Preceptor and Clinical Education Coordinator per clinical site protocol. Make-up time will be required.

Clinical Make-up Time Due to Campus-Imposed Inclement Weather

Make-up time is required after three (3) days (24 hours) of the Clinical Practice course have been missed in the semester due to closure. Weather-related make-up for second-year students may be assigned on another day in the final semester of the program if there are no clinical capacity issues at their site.

Program (Opening) Meetings

Mandatory program opening meetings are scheduled at the beginning of each semester and the summer session. These sessions are an integral component of the program. They are in place to distribute and communicate the clinical practice course syllabus, rotation schedules, changes in assessment techniques, updated clinical information, changes or updates in policies/procedures, and any other issues at hand that are relevant to discuss.

Opening meetings are also an opportunity to meet with your mentor or answer questions for your mentee. Preceptors from each clinical site attend these meetings to orient or provide site-specific information for their respective students and collaborate with administrative members of the Radiography Program.

Non-Compliance: Program Meeting

Student attendance is mandatory. The following consequence applies if the student is late or absent without prior permission from the Program Director and/or Clinical Education Coordinator. The following steps will be taken in response to noncompliance to either being late or absent for a scheduled program meeting reported by the Clinical Education Coordinator and/or Program Director:

Any occurrence

✓ *Continual Non-Compliance*

- One (1) day forfeiture of absence requiring clinical make-up.
 - Further consequence applies if the student has already exceeded two or more days of clinical absence. Refer to "*Non-Attendance (Absence) Allowance/Forfeit per Clinical Course*"

Clinical Assignment, Orientation, Schedule

Clinical Assignment

Students are placed in one of multiple major affiliate hospitals when accepted into the Radiography Program. The student's residence and specific request are considered before clinical sites are assigned. However, there are instances where relatively high numbers of acceptances reside in one geographical area. As a result, the program may be unable to place the student in a clinical site close to their residence or grant specific requests.

As per the [JRCERT Standard 4.4](#), assignments are primarily based on providing an equitable learning experience that offers a wide range of procedures for competency achievement, including mobile, surgical, and trauma examinations.

To abide by these principles, students are assigned to different primary clinical education sites for each year they are in the program. The focus is switching between sites with larger patient volumes and those set to smaller facilities. This will give students more insight into different clinical environments and cultures. It will also provide the students with more networking opportunities and increase their visibility to potential hiring managers and staff.

Clinical Orientation

General orientation will be provided on the first day of clinical practice. Site orientation will include, and are not limited to, the following topics:

- Hazards (fire, electrical, chemical)
- Emergency preparedness
- Medical emergencies
- HIPAA
- Standard precautions
- Dosimeter storage area if the site issues dosimeters
- Epic Healthcare Program Training

JRCERT Standard of Schedule

As per [JRCERT Standard 4.4](#), clinical education is not permitted to be scheduled, and students may not volunteer to participate in clinical rotations any time the college campus is closed. Examples of campus closures include Labor Day, Thanksgiving, Winter, Martin Luther King Observation, Memorial Day, and Fourth of July. For further information, please visit the NCC college website, [Academic Calendar](#), for semester closure dates.

In addition, students are not permitted to do more than ten (10) clinical hours in any one day or be scheduled for more than 40 hours of clinical plus didactic instruction weekly. To optimize educational efficiency, students may not be scheduled for less than four (4) hours in one day.

Clinical Schedule

A typical rotation schedule is prepared before the beginning of each semester/session by the Clinical Education Coordinator in collaboration with the Clinical Preceptors to ensure all students spend an equivalent amount of time in each diagnostic area. The schedule consists of daily "blocks" for the specific number of days in each rotation. The schedules are distributed to the Clinical Preceptors, who assign the dates for the rotations according to staffing and patient volume availability at their site.

Copies of the schedule are distributed to the student and the Clinical Preceptor to ensure the schedule is followed in areas with more than one room; the Clinical Preceptor will decide where to place the students for their optimal educational experience. Each student will receive the same rotations, just in a different sequence. Clinical shifts are typically 8 ½ hours, including a 30-minute lunch and a 15-minute morning break. Some sites may allow 45 minutes for lunch with no morning break.

During the winter (Clinical Practice 1B) and summer session (Clinical Practice III), shifts are scheduled four (4) days per week for 10 hours a day, including lunch/breaks, except when the College is closed for the Holidays.

The student must know when cases have been ordered, scheduled, announced, or called for that exam room or rotation (including portables and OR). It is not up to the staff radiographer to find you in your assigned rotation. Any day missed within the scheduled rotational area must be made up in the same area. For example, if you are absent during a day of OR rotation, you must make up that day in OR.

Change Initiated by the Clinical Preceptor

Clinical education rotation schedule changes initiated by the Clinical Preceptor must be kept to a minimum. They should be considered only in the best interests of achieving clinical education objectives instead of radiology department objectives. As per [JRCERT Standard 4.4](#), rotation schedules must provide an equitable clinical experience for each student.

Change Requested by Student

Clinical education rotation schedule changes requested by the student must be kept to a minimum and approved in advance by the Clinical Preceptor. There must be adequate supervisory personnel available, and the change must maintain an equitable clinical experience for each student. Students cannot take it upon themselves to adjust their clinical schedules without approval.

Clinical Education Dress Code

The "Clinical Education Dress Code" includes identification badges, radiographic markers, dosimeters, uniforms, and miscellaneous personal hygiene attributed to overall appearance. Requirements are reviewed and distributed to students at the initial program orientation meeting.

Identification Badges

The Identification badge is part of the student's uniform. Some clinical sites provide an ID, while others require the students to wear their NCC student ID. The badge must always be worn at the clinical site. *Failure to comply falls under the category of failure to comply with the "Clinical Education Dress Code."*

Markers



Failure to properly mark and/or identify a radiograph is a potential medical/legal problem and results in a negligence case. Students must utilize radiographic markers to mark each radiographic procedure they perform correctly. The clinical education setting may provide markers. If not provided by the clinical education setting, students must purchase their own before the start of clinicals.

Markers should include three initials for identification purposes. The left marker must be blue, and the right marker must be red. *Failure to comply falls under the category of failure to comply with the "Clinical Education Dress Code."*

Dosimeters



Dosimeters must always be worn while at the clinical education site. *Failure to wear your dosimeter at the site and in the practice lab falls under the category of failure to comply with the "Clinical Education Dress Code."*

Uniform

Students must adhere to the general requirements of the dress code. In addition to the general requirements, some networks or sites may have additional dress code regulations that will also fall under the uniform requirements for the program. The general requirements are outlined below. Failure to comply with the general and site-specific requirements for uniform falls under the category of failing to comply with the "Clinical Education Dress Code."

Black Scrubs

All students are to wear black scrubs with identifying embroidery above the left chest pocket, which includes the college logo, "Northampton Community College," and "STUDENT RADIOGRAPHER."

- Students are allowed to purchase any style or brand.
- NO stretch pants or leggings

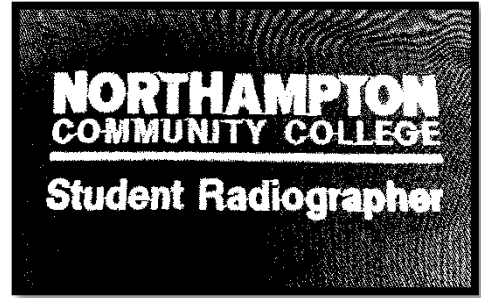

Black shoes/sneakers

- Must be non-porous, clean, and remain clean.
- NO sandals

Jewelry, Piercings, and Tattoos

- A limit of two (2) smooth rings is allowed.
- One watch/Fitbit is acceptable.
- Plugs (gauges) must be solid and match skin color if worn.
- Tongue piercings must be tongue colored if worn.
- Tattoos must be covered.
- NO necklaces or bracelets
 - ✓ Jewelry may harbor bacteria, tear gloves, or pose a scratch risk to patients.
- NO loops or dangling earrings
 - ✓ Patients may grab and pull.
- NO exposed piercings (e.g., eyebrow, lip, nose rings)
 - ✓ Low profile nose studs may be permissible - check with your Clinical Preceptor
 - ✓ Presents as a risk of infection if grabbed by a patient.

Personal Hygiene

The following list of items to provide a safe and welcoming environment between the student, patient, and personnel. *Failure to comply with the following falls under the category of failure to comply with the "Clinical Education Dress Code."*

Hair

- Hair must be naturally occurring, worn in good taste, out of the face, and tied back to prevent it from contacting the patient.
- Facial hair must not impede a secure fit of the face mask used for patients on airborne precautions.

Nails

- Only clear fingernail polish may be used for the clinical education setting.
- Fingernail length should not exceed 1/4" due to hygienic and patient safety considerations.
- NO artificial fingernails.

Scents and Odor

- Deodorant should be worn.
- Use a breath freshener after eating onions, garlic, etc.
 - ✓ No chewing gums.
- No eating/drinking around patients
- NO perfume, cologne, aftershave, or scented lotions
 - ✓ These scents can be offensive and cause allergic reactions in patients and personnel.
- NO odor of smoke is permitted.
 - ✓ All clinical sites are smoke-free campuses.

Non-Compliance: Clinical Education Dress Code

While adhering to the "Clinical Education Dress Code," the students represent themselves, the Radiography Program, the Clinical Education Facility, and the College. Students are responsible for adhering to the general and site-specific requirements. Failure to comply with the "Clinical Education Dress Code" will result in the following reported by the Clinical Preceptor and/or NCC Radiography Staff:

First occurrence

- ✓ *Written Verbal Warning*
 - One (1) day forfeiture of absence requiring clinical make-up.
 - Further consequence applies if the student has already exceeded two or more days of clinical absence. Refer to "*Non-Attendance (Absence) Allowance/Forfeit per Clinical Course*"

Subsequent occurrences

- ✓ *Continual Non-Compliance*
 - Two (2) points are deducted from the current clinical course grade for each incident.
 - One (1) day forfeiture of absence requiring clinical make-up for each incident.
 - Further consequence applies if the student has already exceeded two or more days of clinical absence. Refer to "*Non-Attendance (Absence) Allowance/Forfeit per Clinical Course*"

Program Attendance and Leave Policies

Attendance Policy

Class attendance during the learning process is critical for student success. Northampton Community College students are expected to attend all class sessions and participate in courses in which they are enrolled. They are responsible for all material presented in class sessions or online activities for these courses.

Attendance verification involves instructors confirming that students have begun participating in NCC courses. Instructors are required to verify attendance by the final drop deadline for the course. Refer to the [Academic Calendar](#) for specific dates based on course start date and length.

Attendance at NCC is defined as:

- Attending a synchronous class, lecture, recitation, or field or laboratory activity, physically or online, where there is an opportunity for interaction between the instructor and students.
- Submitting an academic assignment.
- Taking an assessment or an exam.
- Participating in an interactive tutorial, online seminar, or other interactive computer-assisted instruction.
- Participating in a study group, group project, or an online discussion that the institution assigns or
- Interacting with an instructor about academic matters.
- Logging into an online class or tutorial without further participation does not count for attendance.

After verifying attendance, students are still expected to attend and participate in courses in which they are enrolled. If a student misses 15% of an on-campus class or does not participate in 15% of academic activities, as defined above, in a virtual course, the instructor may withdraw them.

Clinical attendance falls under a separate policy. Please see the section titled "[Clinical Attendance Policy](#)."

Absent more than Two (2) Consecutive Days

For each absence from didactic or clinical education due to illness for more than two (2) consecutive days, the student needs to present a physician's note to the Clinical Education Coordinator or the Program Director stating the following:

1. Diagnosis
2. Dates of treatment
3. Release date to return to with or without restrictions.

- For a return without restrictions, the note must state the following to return to clinical: **'Permitted to Return to Patient Care Activities.'** This serves the rationale to protect the welfare of the patient, hospital personnel, and your classmates.

If one cannot see a physician, they can make an appointment to be evaluated by the college nurse—call 610-861-5365. The hours of the Health and Wellness Center (located in College Center 120) are posted on the following website: [NCC Health & Wellness Center](#).

- If your class and/or clinical education begins before the Clinical Education Coordinator or Program Director is in their office, you may enclose your physician's release documentation in a sealed envelope and slide it under the office door.
 - **Keep a copy for your files!**
- After dropping off the note, proceed to class or clinical.

Medical Restrictions-Light Duty

Any injury or medical condition that restricts a student to "light duty" may increase the risk of harm to the student and/or the patient in the clinical setting. If a student cannot perform any of the functions stipulated in the standard "*Essential Functions of a Radiographer*," or if the clinical site requests that the student not provide patient care, the student shall follow the guidelines for "*Medical Leave of Absence*."

Bereavement

Bereavement applies to both didactic (classroom) and clinical education as follows:

- Up to a maximum of 3 days
- For a death in the student's immediate family (i.e., parent, spouse, brothers, sisters, children, grandparents, mother or father-in-law, or additional persons as stated in the most current [College Catalog](#)).
- A copy of the obituary may be requested.

Medical Leave of Absence

If a student needs to take a medical leave of absence, the following guidelines will be followed:

- Rotations missed must be made up.
- The remainder of the program would need to be completed.
- The Clinical Preceptor and Clinical Education Coordinator will work out a schedule for the missed rotation(s).

Clinical Attendance Policy

JRCERT Standard 4.4: Curriculum and Academic Practices

As per [JRCERT Standard 4.4](#), clinical education is not permitted to be scheduled, and students may not volunteer to participate in clinical rotations any time the college campus is closed. Examples of campus closures include Labor Day, Thanksgiving, Winter, Martin Luther King Observation, Memorial Day, and Fourth of July. Please refer to Northampton Community College's current [Academic Calendar](#) for semester closure dates.

In addition, students are not permitted to do more than 10 clinical hours in any one day or be scheduled for more than 40 hours of clinical plus didactic instruction in a week.

Significance of Attendance at Clinical Sites

To meet the educational outcomes for the Radiography Program, students must complete the clinical rotations at their designated clinical sites as scheduled by the Clinical Education Coordinator and the Clinical Preceptor.

Clinical attendance at all clinical education assignments is the student's responsibility. Students are expected to be on time at the clinical site and to remain in the clinical facility for the entire clinical experience. A good "rule-of-thumb" is to arrive at your assigned rotational area ten (10) minutes before your shift begins so that you are prepared, clocked in, and ready to start on time.

Clinical Site Clock-in/out: Trajecsyst

Every day of attendance must be documented, with arrival and departure entries recorded in an online clinical management system, Trajecsyst, assigned to a computer at each clinical site. It is advised to arrive at the clinical site with enough time to clock in Trajecsyst before the scheduled clinical shift begins.

Although there is the capability, **under no circumstances** is the student to clock in or out on any other platform than what is assigned (i.e., personal phone, laptop, etc.). Clocking in and out on an unapproved platform is deemed non-compliant and point deductions from the overall clinical grade will result. See "[Non-Compliance: Trajecsyst Clock-in/out.](#)"

Be aware that falsifying attendance records and asking another student to clock in is considered an "Academic Honesty Violation" and an automatic dismissal from the program for both parties involved. Please note that such a violation must be reported to the ARRT and may deny you the privilege to take your certification exam. See "ARRT-Violation of Academic Honor Code in Radiography Program."

Non-Compliance: Trajecsyst Clock-in/out Policy

Students are held to the same standard as Radiographers for being present as scheduled to perform examinations. The following addresses the outcomes for either not clocking in or out on Trajecsyst or clocking in or out on any platform other than the assigned computer at each clinical site.

Incidences will be reported for the duration of the program by the Clinical Preceptor and/or NCC Radiography Staff:

Consequence for the first (1st) occurrence

- ✓ *Written Verbal Warning*

Subsequent occurrences

- ✓ *Continual Non-Compliance*

- Two (2) points are deducted from the current clinical course grade for each incident.

One-Day Clinical Allowance: “Free Day”

Students can miss one day of clinical, without make-up, per semester, starting in Clinical Practice II (RADT117). This allowance remains part of the *“Non-Attendance Allowance/Forfeit per Clinical Course,”* which is included in your two-day allowance before incurring a point penalty.

This allowance can be pre-planned or taken the day of but must follow applicable policies for notification. Failure to do so will result in the allowance being retracted and the day required to be made up.

This allowance is not to be used on rotations through an outpatient facility, specialty rotation (Clinical III), or student choice (Clinical V). This allowance does not transfer and counts as a strict 8-hour increment during Clinical Practice II, IV, and V and a strict 10-hour increment during Clinical Practice III. If you should not utilize this allowance, it will count as two (points) toward your current Clinical Practice grade.

The allowance is not to be used in place of forfeiture of days issued through continual non-conformance, corrective action plan, disciplinary action plan, or suspension.

Non-Attendance (Absence) Allowance/Forfeit per Clinical Course

Aside from mutually agreed faculty discretion of ‘reasonable cause of nonattendance’ with verification, failure to attend clinical (absence) or arriving late will impact your ability to achieve course objectives and affect your clinical grade. Reasonable causes of nonattendance can range from personal severe illness to illness or death of a family member. The latter are prime examples of natural life occurrences beyond one’s control.

Excluding winter clinical, students are allowed two (2) days off per semester without a point penalty. The allotted two days are non-transferable between clinicals and will require makeup when taken, apart from adequately utilizing the *“One-Day Clinical Allowance.”* Allotted Days, excluding the *“One-Day Clinical Allowance,”* can be used in four (4) hour increments, just as make-up days are to be done at a minimum of four (4) hour increments.

Non-Compliance: Clinical Attendance Policy Excluding Winter Clinical

Students are held to the same standard as Radiographers for being present as scheduled to perform examinations. The following addresses the outcomes for exceeding two (2) days of absence per clinical

course, regardless of the days made up and if one day was a 'clinical allowance,' reported by the Clinical Preceptor and/or NCC Radiography Staff:

NOTE: Each instance from days three (3) to six (6) is a penalty of two (2) points from the clinical course grade in addition to the requirement to make up the missed day within the affected semester.

Consequence for days three (3) thru seven (7):

- ✓ (Day 3) *Written Verbal Warning*
- ✓ (Day 4) *Written Warning*
- ✓ (Day 5) *Corrective Action Plan*
- ✓ (Day 6) *Disciplinary Action Plan*
- ✓ (Day 7) *Involuntary Withdrawal*
 - Withdrawal from Clinical Practice based on continually disregarding "NCC Radiography Program Clinical Attendance Policy."

Consequence for not making up absences by the end of affected clinical practice

- Clinical V will be incomplete until days are made up during the *six-week extension* offered after the end of the program.
 - Graduation in May will not be an option. Depending on the outstanding days, it will push graduation to either August or January. It is not until the student graduates that they will be eligible to sit for their boards.

Non-Compliance: Winter Clinical Attendance Policy

Winter clinical is a condensed clinical training course requiring stringent attendance standards. Missing one day is equivalent to missing two days of clinical in a regular 14-week schedule. The following addresses the outcomes for the first day and subsequent days of absence, reported by the Clinical Preceptor and/or NCC Radiography Staff:

NOTE: A two (2) point penalty begins on the first day missed in addition to the requirement to make up the missed day within the affected semester.

Consequence for day one (1) up to a maximum of five (5) days

- ✓ (Day 1) *Written Verbal Warning*
- ✓ (Day 2) *Written Warning*
- ✓ (Day 3) *Corrective Action Plan*
- ✓ (Day 4) *Disciplinary Action Plan*
- ✓ (Day 5) *Involuntary Withdrawal*
 - Withdrawal from Clinical Practice based on continually disregarding "NCC Radiography Program Clinical Attendance Policy."

Consequence for not making up absences by the end of affected clinical practice

- Clinical 1B will be incomplete until the days are made up before starting Clinical II.

Late Policy/Forfeit per Clinical Course

Professional behavior dictates punctuality, particularly in a clinical setting requiring shift relief. If you expect to be hired by any of the facilities you are training in, you must show them you are dependable and can be on time.

You are allowed a maximum of four (4) late incidents for the duration of the program. Late indicates one minute past your clinical start time. Make-up time is required when you clock in 15 minutes late to clinical. The needed make-up time is rounded up to the next whole hour. For example, if a student is one hour and twenty minutes late, two (2) hours of make-up time is required. The following addresses the consequences for exceeding four (4) lates regardless of the lates made up:

Non-Compliance: Late Policy

Students are held to the same standard as Radiographers for being present as scheduled to perform examinations. The following addresses the outcomes for exceeding four (4) lates for the duration of the program, reported by the Clinical Preceptor and/or NCC Radiography Staff:

Consequence for the fifth (5th) late

✓ *Written Verbal Warning*

- Two (2) points deducted from current clinical course grade.

Subsequent occurrences

✓ *Continual Non-Compliance*

- Two (2) points are deducted from the current clinical course grade for each incident.
- Forfeiture of one (1) day of clinical must be made up.
 - Further consequence applies if the student has already exceeded two or more days of clinical absence. Refer to "*Non-Attendance (Absence) Allowance/Forfeit per Clinical Course*"

Notification Policy-Time Exception

The following applies to any deviation from routine clinical hours, such as arriving late, leaving early, or being absent.

Notification Policy

No matter the circumstance, the student must notify the **Clinical Preceptor AND Clinical Education Coordinator** at least ten (10) minutes before any deviation from the routine clinical hours assigned. These deviations include but are not limited to arriving late, leaving early, and absence.

The Clinical Preceptor must be called. The Clinical Education Coordinator must be texted and/or e-mailed. The Clinical Preceptor is not responsible for transferring the student's message to the Clinical Education Coordinator and vice versa.

Non-Compliance: Notification Policy

The following applies for failure to notify the Clinical Preceptor **AND** Clinical Education Coordinator for instances of arriving late, leaving early, or absence:

First occurrence

✓ **Written Verbal Warning**

- One (1) point deducted from current clinical course grade.

Subsequent occurrences

✓ **Continual Non-Compliance**

- Two (2) points are deducted from the current clinical course grade for each incident.

Time-Exception

In addition to notifying the Clinical Preceptor AND Clinical Education Coordinator, a time exception must be filed through Trajecsyst and validated by the Clinical Preceptor. Hence, a time exception is filed for any deviation from routine clinical hours, such as arriving late, leaving early, or being absent.

A time exception provides a method of communication and documentation for any time missed during the student's experience at clinical. The time exception must be completed with a comment. Failure to do so will incur an incomplete exception, causing further delay, resulting in unforeseen point deductions and/or repeating clinical days.

Make-Up Days

Negotiations between you and the Clinical Preceptor must be completed via the "Makeup/Bank Time" form (located in Trajecsyst) within three (3) days of returning to clinical. The days decided to make up those days do not need to be made up in those three days. The Clinical Preceptor will retain a copy for reference.

The Clinical Preceptor(s) will determine when make-up time may be scheduled. This determination is based on several factors, e.g., staff availability to supervise students adequately. Students may request to schedule themselves during NCC breaks (Fall, Spring, and between semesters) or afternoons when classes are finished (half days). Since some Clinical Preceptors rotate to cover weekends, some sites may allow students to make up time on weekends coordinated with the Clinical Preceptor's schedule.

Scheduled make-up time will follow the same policies as regularly scheduled clinical days. To optimize educational efficiency, students may not be scheduled for less than four (4) hours in one day. All make-up time should be completed before the start of the next semester. If this is not possible, the Clinical Preceptor and Clinical Education Coordinator will coordinate the make-up time. Any outstanding make-up time at the end of Clinical Practice V will result in utilizing the *6-week extension*.

Bank Time

Bank time can be accrued for volunteering, participating in club events (i.e., pinning), merit awards, or attending clinicals on non-scheduled days not impeding JRCERT standards. Bank time is not permitted

for students with pending unsatisfactory clinical attendance (having already exceeded more than two days or three lates in any one semester).

For each semester, a student can acquire up to eight (8) hours of bank time that can be used for either pre-planned absences or decided on the day of absence. When bank time is used, they **may not be replenished and** must be used in four (4) hour increments. Bank time is non-transferable between semesters.

The scheduling of banked time must be coordinated with the Clinical Preceptor in the same manner (including rotation assignment) as make-up days. The "Makeup/Bank Time" form (on Trajecsyst) documents banked time. The Clinical Preceptor will retain a copy for reference.

Merit Award: "Way to Go"

The "Way to Go" is awarded at the discretion of the Clinical Preceptor with the validation of the Clinical Education Coordinator for outstanding student performance. The reward is one (1) hour of release time from clinical practice to be scheduled with the Clinical Preceptor(s).

Those who have earned the merit award will be recognized at the next Opening Program/Clinical Education Meeting. The Faculty and Program Director can use the merit award as resource material for writing references.

Documentation should be e-mailed to the Clinical Education Coordinator or Program Director for student files. It can also be faxed to 610-861-4581.

Chronological Guide for Filing Time Exception and Completing Make-up Time

The following is a guide for arriving late, leaving early, being absent, or deviating from the routine hours assigned.

- 1) Contact both the Clinical Preceptor (phone) **AND** the Clinical Education Coordinator (e-mail/text) at least ten (10) minutes before the scheduled start time
- 2) Complete a time exception **with a comment** via Trajecsyst.
- 3) Complete the "Makeup/Bank Time" form (on Trajecsyst) and schedule your make-up time within three days of returning to clinical.
 - The following applies when negotiating:
 - Make-up time is required in the same rotation that was missed.
 - Make-up time must be scheduled in 4-hour blocks to maintain optimized educational efficiency.
- 4) Make-up time is coordinated and agreed upon with the Clinical Preceptor and followed through by the student.
 - No last-minute scheduling is permitted.
 - The Clinical Preceptor must be given 24 hours' notice for the requested make-up time.
- 5) Failure to follow through with scheduled make-up time will result in making up a 2nd day (the original day + the missed make-up day).

Competency and Proficiency Requirement

Students will be participating at various clinical sites with the opportunity to complete the competency and proficiency requirements set forth by the ARRT. Refer to the following link for current ARRT requirements: [Radiography Didactic and Clinical Competency Requirements](#).

The following is a summary of *competency* and *proficiency evaluations* for program completions.

- Prerequisite knowledge *competency evaluations*– 3 (first semester)
- Room competency evaluation at the second clinical site
- General patient care activities – 10 mandatories
- Mandatory *competency evaluations* – 36
 - ✓ No more than eight (8) mandatory competency evaluations may be simulated.
- Elective *competency evaluations* – 15
 - ✓ Stipulations for elective competency evaluations:
 - One (1) elective must be from the head section.
 - Two (2) electives must be from the fluoroscopy studies section.
- Mandatory *proficiency evaluations* – 6 in the second year

Direct and Indirect Supervision Policy

As per [JRCERT Standard 5.4](#): "The program assures that medical imaging procedures are performed under the appropriate supervision of a qualified radiographer." Before proceeding to perform any competency or proficiency, it is essential to understand the Direct and Indirect Supervision Policy in a clinical education setting. The following verification forms address these stipulations:

Student Direct and Indirect Verification of Understanding Form

- Completed by students for each clinical semester with preceptor acknowledgment

Staff Technologist Verification of Direct and Indirect Supervision of Students

- Completed bi-annually by staff technologists at each participating clinical site

Direct Supervision

Until competency is achieved by a student in any given procedure, all clinical assignments shall be conducted under the direct supervision of a qualified (ARRT-certified and registered) radiographer.

The parameters of **direct supervision** are as follows:

A qualified (**ARRT certified and registered**) radiographer:

1. Is physically present during the performance of the procedure.
2. Review the procedure about the student's achievement.
3. Evaluate the patient's condition in relation to the student's knowledge.
4. Review and approve the procedure and images.

After demonstrating competency through a competency evaluation on a procedure, the student may perform that procedure under indirect supervision.

Simulated Exams: Direct

Simulated exams require direct supervision. If a patient presents later, the exam can be completed to evaluate images and verify indirect supervision.

Repeated Views/Exams: Direct

All repeats, even if the student passed competency, must be done under the direct supervision of a qualified (ARRT-certified and registered) radiographer who is physically present during the performance of the procedure. The certified radiographer must follow the parameters listed under Direct Supervision.

Surgical, Mobile Radiographic (Portable), and Mobile Fluoroscopic (C-arm) Procedures: Direct

All surgical and mobile radiographic exams (portable) and mobile fluoroscopic procedures (c-arm) **must** be done under **direct supervision, even if the student passed competency**, of a qualified (**ARRT certified and registered**) radiographer who is **physically present** during the performance of the procedure. The certified radiographer must follow the parameters listed under Direct Supervision.

Transmission of Images: Direct

Whether directly or indirectly supervised, the Radiographer must directly inform students when they may accept or delete patient images for which the Technologist is responsible. Students may not send (or delete) images without approval.

Indirect Supervision

Indirect supervision may be enacted once competency is achieved for a particular study. Indirect supervision is defined as follows: provided by a qualified (**ARRT certified and registered**) radiographer who is immediately available to assist students regardless of the level of student achievement.

Immediately Available – Defined

Immediately available is interpreted as the **physical presence** of a qualified radiographer adjacent to the room or location where a radiographic procedure is being performed. This applies to all areas where ionizing radiation equipment is used on patients.

Training at a Site with Unregistered Technologists

As a student, you may be in the presence of an unregistered technologist recently hired and given grace, usually six (6) months to one (1) year, to register. It is in your best interest to recognize when such a situation occurs to refrain from violating the [JRCERT Standard 5.4](#).

Technologists who have not yet passed their boards (unregistered through the ARRT) do not have the qualifications to supervise you in any capacity - only a Registered RT can provide direct or indirect supervision. Students may only work with an unregistered technologist if a Registered RT is present to provide direct or indirect supervision for the exam.

Student Responsibility for Appropriate Supervision:

The student knows what competencies they have completed and must remain aware of their supervising technologist's presence when performing/practicing exams they have not yet comped.

It is the student's responsibility to ensure proper supervision. It is just as appropriate to remind a tech that you have passed a comp on a procedure and like to work independently as it is to say that you have not comped a procedure and need them to observe.

Non-compliance: Direct and Indirect Supervision Policy

The Indirect and Direct Supervision Policy is enforced through the [JRCERT Standard 5.4](#) to assure patient safety and proper educational practices. The following steps will be taken in response to noncompliance with the Direct and Indirect Supervision Policy reported by the Clinical Preceptor and/or NCC Radiography Staff:

First occurrence

✓ *Corrective Action Plan*

- Five (5) points deducted from current clinical course grade.

Second occurrence

✓ *Disciplinary Action Plan*

- Five (5) points deducted from current clinical course grade.
- Forfeiture of one (1) day of clinical must be made up.
 - Further consequence applies if the student has already exceeded two or more days of clinical absence. Refer to "*Non-Attendance (Absence) Allowance/Forfeit per Clinical Course*"

Third occurrence

✓ *Involuntary Withdrawal*

- Withdrawal from Clinical Practice based on continually disregarding patient safety encompassed within the "Direct and Indirect Supervision Policy."

Competency Evaluations

Eligibility to Perform Competency Evaluation

The practical evaluations in the NCC lab bridge the gap between classroom knowledge and real-world clinical practice. These assessments, designed to prepare you for success in clinical competency evaluations, provide opportunities to practice under controlled conditions and receive expert feedback.

You'll be eligible to perform the corresponding competency evaluation at your clinical site after successfully completing a lab practical. However, passing the lab practical is mandatory. Failure to do so will result in a clinical experience suspension until you demonstrate mastery through a repeat evaluation.

Remember, clinical days are critical for your development. Any days missed due to outstanding practical evaluations will be forfeited and require make-up, with additional consequences for exceeding two or more days of absence. Refer to the "Non-Attendance (Absence) Allowance/Forfeit per Clinical Course" sections for details.

Generally, your clinical rotations involve observation, assistance, and independent performance of competency exams. By the progress report deadline, you're expected to complete approximately one-third (1/3) of the required evaluations for the semester. Check the syllabus for specific due dates.

Competency exams may only be performed during student clinical rotations, not while working as an employee. Engaging in such practices will result in severe consequences, including a failing grade, potential suspension, or withdrawal from the program. See the section "[Student Employed in Radiology at Clinical Education Site.](#)"

Eligible Evaluators for Competency Evaluations

Any of the following certified radiographers may do the competency evaluations:

- Radiographer designated by the Clinical Preceptor
- Clinical Preceptor
- Clinical Education Coordinator
- Professional Clinical Student Supervisor
- Program Director

Competency Terms

Number of Competency Exams Permitted on Single Patient

One competency exam per patient. Every patient presents differently and affords a distinct learning experience. Multiple competencies on a single patient would duplicate graded evaluation items such as history taking, room readiness, etc.

Single View Competency Exams Listed as One View on the ARRT Competency Requirements Sheet

Students must be able to perform the entire exam's protocol, which may include additional views. The additional views will be included/graded on the comp sheet, and the single view being comped must be done correctly. When one of the additional views needs to be repeated, a zero is entered in the appropriate row, but the comp will be marked as approved in Trajecsys since the required view was satisfactory. For example, Chest AP (Wheelchair or Stretcher) performs the entire study but is not graded as a failure if the lateral needs to be repeated.

Volunteering to do Competency Evaluation

The student must adhere to the following guidelines when performing competency evaluations:

Before Beginning

- **Declare your intent to be graded:** Inform the evaluator immediately that you wish the procedure to be graded for program credit.
- **Complete the competency form accurately:** Ensure the "Category" and "Procedure/Exam" fields are accurately filled out on the provided form. This information is crucial for record-keeping and tracking your progress.

Failure to follow these guidelines will result in the examination not being counted towards your program completion. Pre-screening or evaluating the patient before declaring your intention for a graded evaluation is strictly prohibited. Violation of this rule may lead to disciplinary action.

Random Selection

If you are ready to do a competency evaluation but do not volunteer to perform the exam, you may be selected to perform the competency evaluation.

Patient Observed as in "Poor Condition" by the Radiographer.

Suppose the radiographer feels the patient is in such poor condition that it would be unsafe for a student to attempt a competency evaluation. In that case, they have the right to prohibit the attempt for the patient's and student's welfare. The student should then team up with the radiographer to gain valuable experience and safely manage and image the patient.

Failure of a Competency Evaluation

The Clinical Preceptor will ensure that the failed competency is entered into Trajecsys. The evaluation screen needs to be completed as much as possible so that the comments indicate the deficiencies that need to be addressed for improvement. The Clinical Preceptor should mark the comp "Not Approved" so that it is flagged for the Clinical Education Coordinator to review and assign a permanent grade.

Remediating Failed Competency Evaluation

All failed competencies require remediation and must be successfully performed before the end of the program. When a competency evaluation has been failed, the following is required:

- Remediation (do another competency evaluation on the procedure)
- The CP will record the remediated procedure in Trajecsys ("other evaluations" tab) as either a pass or fail.
- After the pass or fail has been entered by the CP and approved by the Clinical Education Coordinator, the student can do a repeat competency evaluation for a "letter" grade.

To simplify record keeping, all failed competencies must be remediated successfully before the students transfer to their second rotational site. This way, CPs know that incomplete comps can be performed without investigating whether remediation was completed. Simulation is allowed for this purpose.

Fourth Repeat of Same Competency Evaluation

The student will be withdrawn from the program if they reach a maximum of four repeats on the same competency, including failed remediations.

Competency Refusal

Competency evaluations are performed on a random basis. Just as a radiographer cannot pick or choose an examination, the student cannot determine or select patients.

Refusal involves any of the following scenarios:

- A student refused to do a competency when they stated they were ready.
- The Clinical Preceptor felt the student was sufficiently trained to perform the competency, and the student refused to perform it.

For instances of refusal, the Clinical Preceptor is to record the following in Trajecsys:

- Grade of zero (0)
- Date & name of the study refused.
- Write that the ***student refused to do the examination.***

Non-Compliance: Competency Refusal

Students are held to the same standard as radiographers for their inability to choose patients. The following steps will be taken in response to non-compliance to "Competency Evaluations" reported by the Clinical Preceptor and/or NCC Radiography Staff:

First occurrence

- ✓ *Written Verbal Warning*
 - Two (2) points deducted from current clinical course grade.

Subsequent occurrences

- ✓ *Continual Non-Compliance*

- Three (3) points are deducted from the current clinical course grade for each incident.

NOTE: Based on the act of refusal, the student will not be permitted to simulate that examination if the procedure becomes available again on a "live" patient.

- ✓ If a "live" patient comes in before the start of Clinical Practice V, the student is expected to perform the competency on that patient.
- ✓ If a "live" patient does not come in before the end of Clinical Practice V, the student must continue into the *six (6)-week extension* until the competency has been completed without simulation.

Proficiency Evaluations

The Radiography Program expects its students and graduates to be competent and proficient in performing procedures. In other words, you are expected to maintain your proficiency through constant repetition once a competency procedure has been passed.

Proficiency Evaluations Required

During the second year, the student will have completed proficiency evaluations in each of the following areas:

- Category 1: Chest and Thorax
- Category 2: Upper Extremity
- Category 3: Lower Extremity
- Category 4: Head
- Category 5: Spine and Pelvis
- Category 6: Fluoroscopy Studies

Three (3) proficiency evaluations are to be completed in the second fall semester and three (3) in the second spring semester.

Proficiency Terms

Proficiencies will be performed under the guidance of the Clinical Preceptor and/or Clinical Education Coordinator. Procedures are randomly chosen and given in a manner that the evaluator may tell the student that the next "study" that comes through the door is theirs to do as a proficiency.

Failure of a Proficiency Evaluation

The Clinical Preceptor will ensure that the failed proficiency is entered into Trajecsys. The evaluation screen needs to be completed as much as possible so that the comments indicate the deficiencies that need to be addressed for improvement. The Clinical Preceptor should mark the proficiency "Not Approved" so that it is flagged for the Clinical Education Coordinator to review and assign a permanent grade.

Remediating a Failed Proficiency Evaluation

Failed proficiencies require remediation and must be successfully performed before the end of the program. When a proficiency evaluation has been failed, the following is required:

- Remediation (do another proficiency evaluation on the procedure)
- The CP will record the remediated procedure in Trajecsys ("other evaluations" tab) as either a pass or fail.
- After remediation of a proficiency evaluation, if it is difficult to repeat the same procedure due to the infrequency of that procedure, the Clinical Preceptor may have the student simulate the procedure or request that the student do any other procedure within that same category.

Fourth Repeat of Same Proficiency

The student will be withdrawn from the program if they reach a maximum of four repeats on the same proficiency, including failed remediations.

Simulation

At the discretion of the Clinical Preceptor and Clinical Education Coordinator, the simulation may begin at the start of the last clinical practice course, bearing no deviation from competency and proficiency terms.

As a student, placement in varying clinical sites affords an equitable experience to complete competency and proficiency obligations. The students are responsible for ensuring the experience is taken advantage of before approaching the start of the last clinical practice.

Simulations are for extenuating circumstances that are offered unanimously amongst the majority. Simulations will not be granted due to avoidance/procrastination on your part and will result in utilizing the entire *six-week extension* to complete.

Simulation: Direct

Simulated exams remain a procedure that requires **Direct Supervision**. If a patient presents later, the exam can be comped at that time so that images can be evaluated, and Indirect Supervision verified.

Guidelines

- Procedure must be rarely done as determined by the Clinical Preceptor and Clinical Education Coordinator.
- **No more than three (3) mandatory** competency evaluations can be simulated.
- Simulations must be performed on a human being without exposure.
- Obtain images of the procedure and utilize these images for the "*Image Analysis*" section of the Student Competency/Proficiency Evaluation Form.
- Use the competency or proficiency evaluation sheet in Trajecsys.

Image Critiques and Written Assignments

Image critiques are a cornerstone of the student's clinical education, providing a dynamic platform to hone their critical thinking, problem-solving, and information synthesis skills. Students will learn to effectively analyze and present medical images through prepared and surprise critiques, demonstrating their ability to translate theoretical knowledge into real-world application.

Image critiques are presented at the student's respective clinical sites. There is a major and minor critique and a surprise critique/activity given by the Clinical Preceptor. In addition, there is clinical experience and transfer site comparison/contrast paper in the first and last semester, respectively.

Critique and Paper Schedule

Clinical Practice I—fall semester, first year.

- Clinical Experience paper

Clinical Practice II—spring semester, first-year

- (1) Major, (1) Minor, (1) Surprise

Clinical Practice III—summer session, first year

- (1) Major, (1) Minor, (1) Surprise

Clinical Practice IV—fall semester, second year.

- (1) Major, (1) Minor, (1) Surprise

Clinical Practice V—spring semester, second year

- (1) Transfer site comparison/contrast paper

Major Image Critique Criteria

The major image critique is an **extensive** report on a particular procedure/study and must include all the items on the "Image Critique/Image Evaluation" sheet. Examples include but are not limited to Head work/Facial bones, GI series, or hip pinning.

Minor Image Critique Criteria

The minor image critique is usually shorter than a major image critique. Consult with your Clinical Preceptor to ensure all expectations are met. Examples include but are not limited to the following:

- specific position
- Specific radiographic view
- A positioning or technique problem
- Artifacts
- Positions or techniques related to pathology or trauma,
- Quality control testing methods, etc.
- Problem that has stimulated the interest of the student.

Surprise Image Critique Criteria

The Clinical Preceptor will present the topic to the student for an immediate response/solution as appropriate. As a rule of thumb, the surprise image critique usually **does not or may not** cover all twelve (12) image critique items. This surprise critique may focus on a student's area of weakness. Examples include but are not limited to:

- Artifacts
 - ✓ identify, discuss.
- Critical thinking exercise
 - ✓ synthesize all the information.
 - ✓ form a solution or demonstrate how something should be done.
- Problem solving exercise.
- Room set-up

Picking/Approval of Topics

When choosing a topic for a major, minor, or surprise image critique, the student and/or Clinical Preceptor should consider the student's experience level in didactic/clinical education. The student has the option to pick their own topic, or the Clinical Preceptor has the option to assign the topic(s) to the student. If the student picks their own topic, it must be approved by the Clinical Preceptor before posting to the Image Critique Schedule.

Image Critique Writing Assignment

In addition to orally presenting image critiques, the student must submit a written paper covering their major and minor image critiques. This paper should be used to organize the students' thoughts and oral presentation techniques and further prepare for their critiques.

Guidelines

1. The text of the paper will consist of these main parts:
 - a. Covering descriptors 1-10 from the "Image Critique/Image Evaluation" Grading Sheet for the Major and Minor Critique.
 - b. Format/Neatness/Grammar/Parenthetical citations/Works cited will be assessed.
 - c. Double-spaced.
 - d. All borders should be one (1) inch.
 - e. Include page numbers.
2. The paper's Overall organization and flow will also be graded.
3. Students must submit their research paper electronically to the Clinical Education Coordinator as described in the course syllabus.

Posted Image Critique Schedule

The image critique schedules are posted in the radiology department. A copy of the form is forwarded to the Clinical Education Coordinator at NCC. The schedule includes the following:

- Date of the image critiques
 - ✓ Typically, in the last half of each semester or summer session
- Starting time
- Student names
- Topics of the significant and minor critiques

Audience

The audience may consist of classmates, staff radiographers, Clinical Preceptors, radiologists, and, if possible, the Clinical Education Coordinator and/or the Program Director.

Expectations of Student Presenter

- Collect the images.
 - ✓ Do not use the ones in the NCC teaching files on campus.
 - ✓ Students are encouraged to learn how to retrieve the images at the clinical site.
- Utilize other imaging modalities, such as CT, MRI, and Interventional studies when possible.
- Make copies of images only if the clinical site allows it.
- Do not breach HIPAA guidelines for patient privacy.
 - ✓ Anonymize the images (remove patient identifiers)
- Check with your Clinical Preceptor on using your clinical site's medical records department, library, and teaching file for research purposes and adhere to HIPAA guidelines.
- Thoroughly research the information on the topic that has been chosen.
- It is good to have normal and abnormal images when a disease process is being presented.
- Use diagrams when and if you feel that it is appropriate.
- Be as creative and interesting as possible.

Grading

Refer to the applicable clinical course syllabus to determine the assignment's point value. The grading of the image critiques is done using the following twelve (12) descriptors from the grade sheet:

- ✓ Patient history: Able to describe from admission to discharge.
- ✓ Patient's description: Age, sex, body habitus, etc.,
- ✓ Positioning: Able to describe the patient's set-up for the procedure
- ✓ Exposure factors/indices and equipment used: Able to discuss.

NCC Radiography Program's Student Handbook

- ✓ Radiation protection: Able to discuss principles and applications.
- ✓ Anatomical structures: Able to identify - knows if visualized.
- ✓ Pathology or disease process: researched and able to explain.
- ✓ Density and contrast: able to apply principles for image improvement.
- ✓ Artifacts on the image identifies and describes how to prevent.
- ✓ Evaluation of image: able to suggest methods for improvement.
- ✓ Communication/presentation skills, including medical terms.
- ✓ Question and answer session: entire group (peers and preceptors)

Follow the checklist on the "Image Critique Evaluation." Check with your Clinical Preceptor to find out if they want you to follow the checklist in any order. All twelve (12) areas on the checklist must be covered, but how the information is presented is up to the Clinical Preceptor(s) at that clinical site.

There is a separate grade for the writing assignment using a rubric. Be sure to correlate your paper with the grading sheet.

The Clinical Preceptor enters the major, minor, and surprise evaluation grades into the Trajecsys system. The written assignment grade is entered into Trajecsys by the Clinical Education Coordinator.

Missed image critique:

Notification is required on the day of absence as described in the "[Notification Policy-Time Exception](#)" section. A "0" grade will be assigned if the proper notification is not received. If the proper notification was received, the missed critique will be made up on the first day back to clinical practice or at the discretion of the Clinical Preceptor. Ten percent (10%) will be deducted from the total score.

Didactic and Clinical Evaluations

Evaluations of Faculty by Students

Faculty evaluations are administered toward the end of each semester in the didactic and clinical education settings. This is the student's opportunity to suggest changes in how an instructor facilitates a course.

Evaluations of Students by Clinical Education Staff

The staff uses the "Technologist's Evaluation of Student Performance and Professionalism" to assess the student's performance in the affective domain. A minimum of five (5) evaluations are required for each clinical education course and are used by the Clinical Preceptors to help determine the clinical education grade for that course. A modified "Technologist's Evaluation of Student Performance and Professionalism" is utilized for the first Clinical Practice, and a minimum of five (5) are required.

Evaluations of Students by the Clinical Preceptors

The "Clinical Preceptor's (CP) Evaluation of Student Performance and Professionalism" is used by the Clinical Preceptors to assess the student's performance in the affective domain.

Clinical Preceptor's Evaluation by the Students

With continuous improvement in mind, the Clinical Preceptors are evaluated by the students at the end of each semester and given a synopsis prepared by the Clinical Education Coordinator. The Clinical Education Coordinator and/or Program Director reviews and discusses the evaluation with the Clinical Preceptors.

Self-Evaluation by Students during Clinical Education

The student self-evaluation is completed on Trajecsys approximately one (1) week before the end of each clinical practice course (see course syllabus). The evaluation is the student's reflection on their performance (cognitive, affective, and psychomotor). The focus is on areas of strength and those needing improvement.

Progress Reports Didactic/Clinical

Either a satisfactory (S) or an unsatisfactory (U) grade will be issued approximately six (6) weeks into the fall or spring semester (summer sessions are not applicable). A letter grade is given at the end of the semester.

Conferencing occurs between the course instructor and every student earning a U. The goal is to help that student be successful in that course. Progress reports are not part of the final course grade; they are used as a tool to address potential issues early.

Although the Records office does not generate progress reports during the summer, the Clinical Preceptors are to report concerns to the Program Director and/or the Clinical Education Coordinator by the first week in July.

General Patient Care Simulations Requirement

Before graduation from the program, each student is required to complete a patient care simulation in the following: CPR, Vital signs assessment (Blood Pressure, Pulse, Respiration, Temperature, Pulse Oximetry), Sterile and medical aseptic technique, Venipuncture, Transfer of the patient, Care of patient medical equipment (e.g., oxygen tank, IV tubing).

These skills will be taught, evaluated, and/or validated either at the Clinical Site or the College by NCC Faculty, Clinical Preceptor, Radiology Nurse, or a qualified healthcare employee. The outcomes for principles/concepts in each patient care area will be reinforced in all the radiography didactic courses. Successful completion of the simulations will be documented in Trajecsys.

Cardiopulmonary Resuscitation (CPR)

When this area of instruction/demonstration is completed, the student will be able to:

- Recognize when CPR should be initiated on infants, children, and adults.
- Perform CPR on infants, children, and adults.
- Recognize when the Heimlich maneuver should be initiated on infants, children, and adults.
- Perform the Heimlich maneuver on infants, children, and adults.
- Perform both CPR and the Heimlich maneuver without causing unnecessary bodily harm. Know the theory behind both CPR and the Heimlich maneuver.

Vital Signs (BP, Pulse, Respiration, Temperature, Pulse Oximetry)

When this area of instruction/demonstration is completed, the student will be able to:

- Take vital signs accurately.
- List the pulse, respiration, and blood pressure rates within normal limits for a child and adult.
- Record the readings according to departmental protocol.
- Discriminate between normal and abnormal findings.
- Understand how readings relate to the functioning of the body.
- Explain the implication of abnormal vital signs.

Sterile and Aseptic Technique

When this area of instruction/demonstration is completed, the student will be able to:

- Differentiate between medical asepsis and surgical asepsis.
- Explain the radiographer's responsibility for maintaining surgical aseptic technique when applicable.
- Demonstrate the medically aseptic hand washing technique.
- List the steps in a surgical scrub.
- Differentiate between disinfection and sterilization.

- Demonstrate the correct method of opening a sterile pack and placing a sterile object on a sterile field.
- Demonstrate the correct method of putting on a sterile gown and sterile gloves.
- Demonstrate skin preparation for a sterile procedure.
- Demonstrate the correct method of removing and reapplying a sterile dressing.
- Demonstrate removal and disposal of gowns, gloves, and masks without breaking isolation principles.
- Demonstrate the correct method of linen disposal using medical asepsis principles.
- Name the agent and state the dilution used for disinfecting radiographic equipment, as recommended by the Centers for Disease Control (CDC).
- Demonstrate the proper disposal of contaminated equipment in the clinical area.
- Use isolation techniques for infectious and immunocompromised patients.

Venipuncture

When this area of instruction/demonstration is completed, the student will be able to:

- Perform venipuncture using universal precautions.
- Maintain asepsis of the area.
- Identify infiltration of the vessel.
- Know what to do for an infiltrated vessel.
- Know the departmental protocol for the procedure.
- Maintain IV patency according to established guidelines.

Transfer of the Patient

When this area of instruction/demonstration is completed, the student will be able to:

- Describe the cause, signs, symptoms, and treatment of orthostatic hypotension.
- Demonstrate the correct method of moving and positioning a patient to prevent injury to you or the patient.
- List the safety measures for transferring a patient from a hospital room to the radiographic imaging department.
- Demonstrate good body mechanics for lifting and transfer techniques.
- Assist the patient in sitting from a recumbent position.
- Assist patient in and out of wheelchair.
- Perform two-person transfer of patient from bed to stretcher and stretcher to bed.

Care of Patient Medical Equipment (e.g., Oxygen Tank, IV Tubing)

When this area of instruction/demonstration is completed, the student will be able to:

- Identify the most common types of oxygen administration equipment and explain their potential hazards.
- Identify high-flow and low-flow oxygen delivery devices.
- List the precautions that must be taken when oxygen is being administered.
- Administer oxygen to the patient according to the doctor's orders.

NCC Radiography Program's Student Handbook

- List the symptoms that indicate infiltration into the surrounding tissues by an intravenous infusion.
- Move the patient without disrupting the flow of solution within the IV tubing.
- Know how to use an existing IV setup to inject contrast while maintaining medical asepsis.
- Maintain the predetermined flow/drip rate for the IV setup.
- Provide care to a patient with a tracheostomy.
- Provide care to a patient with chest tubes.
- Provide care to a patient with a urinary catheter.
- Provide care to a patient with intravenous and intra-arterial lines.
- Demonstrate how to drain and measure the output from a urinary collection bag.

Sequence Clinical Education Experience

The following sequences of the student's clinical education experience detail expectations, curricular prerequisites, and a timeline for required competencies and proficiencies.

First-year, Fall Semester: Clinical Practice I

CP I: Schedule

Two (2) days per week (Tuesday and Thursday) of clinical education.

CP I: Pre-Clinical Lab: First Three (3) Weeks

During the first three weeks of the first fall semester, the first-year students remain on the NCC (Bethlehem) campus to perform the pre-clinical orientation program involving the following topics:

- Radiation protection
- Emergencies and responses
- Ethical behavior
- Interacting with patients
- Isolation procedures
- Use of universal precautions
- Lifting and moving techniques
- Hazards (fire, electrical, chemical)
- Emergency preparedness
- Medical emergencies
- HIPAA
- Standard precautions

Pre-clinical orientation labs are a critical component of Clinical Practice I. Completing the practical examinations associated with the pre-clinical labs is required before progressing to the hospital assignments. Practical examinations include assessing lifting and moving procedures, equipment operation, patient handling, and radiation protection.

Failure of the pre-clinical portion of Clinical Practice I will fail the course and require re-admission.

Because the end of the pre-clinical component of the course corresponds with the end of the Add/Drop period, the student will need to drop all radiography courses immediately to avoid "W" grades. Reapplication to the program is required and is made through the Admissions *office*.

CP I: Required Competency Evaluation (6)

Refer to [competency evaluations](#) for protocol. The following six (6) competency evaluations are required:

Three (3) *mandatory* prerequisite knowledge evaluations:

NCC Radiography Program's Student Handbook

- ✓ Equipment Operation
- ✓ Patient Care and Handling
- ✓ Radiation Protection

Three (3) competency evaluations:

- ✓ Routine chest
- ✓ 2 Extremity (either upper or lower)

CP I: Required Proficiency Evaluation (0)

No proficiencies are required in this semester.

CP I: Required Writing Assignment: Clinical Experience

Refer to the Image [Critiques and Written Assignments](#) section.

First-Year, Winter Session: Clinical Practice IB

CP IB: Schedule

When the session begins, around December 13th, the students continue clinical rotations for 14 days (112 hours) before the session ends around January 8th.

Rotations are limited to a scheduled maximum of forty (40) hours in any one week and no more than 10 hours in one day. Each day consists of not more than 9.5 hours of clinical with a 30-minute lunch break. If the normal break time at a site is longer, the clinical practice time must be reduced to maintain the 10-hour per day limit.

CP IB: Required Competency Evaluation (0)

No clinical competencies are required in this session. Allows first-year students the opportunity to gain experience and perform the range of exams they have learned to date.

CP IB: Required Proficiency Evaluation (0)

No proficiencies are required in this semester.

CP IB: No Required Image Critique or Writing Assignment

First-year, Spring Semester: Clinical Practice II

CP II: Schedule

Two (2) days per week (Tuesday and Thursday) of clinical education.

CP II: Required Competency Evaluation (5)

Refer to [competency evaluations](#) for protocol. The following five (5) competency evaluations are required:

- ✓ Abdomen (KUB)
- ✓ Four (4) competency evaluations on anything

CP II: Required Proficiency Evaluation (0)

No proficiencies are required in this semester.

CP II: Required Major, Minor, Surprise Image Critique

Refer to the [Critiques and Written Assignments](#) section.

First-Year, Summer Sessions: Clinical Practice III

The course begins with the opening of Summer Session I and ends with the conclusion of Summer Session II. There is no clinical practice on Memorial Day or the July 4th Holiday. Vacation time must be scheduled with the Clinical Preceptor to schedule rotations appropriately. When the student has reached 336 hours of clinical time, which usually occurs sometime after the first week in August, they may utilize the time remaining until the official end of the Summer II Session for any needed make-up time.

CP III: Schedule

Monday-Thursday on campus starting the first week for 8 hours per day.

Monday-Thursday at clinical, starting the second week, for 10 hours per day for a maximum of 40 hours in any one week. Each day consists of not more than 9.5 hours of clinical with a 30-minute lunch break. If the normal break time at a site is longer, the clinical practice time must be reduced to maintain the 10-hour per day limit. ***Clinical sites may require Monday-Friday rotations of 8 hours (plus lunch) due to supervisory staffing requirements.***

One (1) week of middle shift (approx. 2:00 p.m. – 12:00 a.m.) rotation.

CP III: Intensive Seminar: First Week Only

There is a one-week intensive seminar during the first week of the summer sessions, concluding with online testing the same week.

CP III: Required Competency Evaluation (20)

Refer to [competency evaluations](#) for protocol. Twenty (20) competency evaluations (either mandatory or elective) are required during the summer session.

CP III: Required Proficiency Evaluation (0)

No proficiencies are required in this semester.

CP III: Specialty: CT/MRI/IR/Choice)

Students will shadow one (1) day in each of the following:

- One (1) day in Computed Tomography
- One (1) day in Magnetic Resonance Imaging
- One (1) day in Interventional Radiology
- One (1) day in Choice Modality

CP III: Required Major, Minor, Surprise Image Critique

Refer to the *Critiques and Written Assignments* section.

Second year, Fall Semester: Clinical Practice IV

The students are assigned to another clinical site for this semester. Assignments are made as described in the "*Clinical Assignment*" section, focusing on switching students between sites with larger patient volumes and those assigned to smaller facilities. This will give students more insight into different clinical environments and cultures. It will also provide the students with more networking opportunities and increase their visibility to potential hiring managers and staff.

CP IV: Schedule

The student is in the clinical education setting on Monday, Wednesday, and Friday. When the first-year students have begun reporting to their clinical site, second-year students will, on a rotational basis, exchange their assigned Friday for the half-day Tuesday & Thursday afternoon. This allows the second-year student easier access to exams needed for competencies and provides mentoring access to the first-year students.

This is only implemented at clinical sites with adequate staff-to-student ratios and clinical capacity. This mentoring schedule is only for this clinical course, corresponding to the first year's initial clinical assignment. Please note that mentoring scheduling is subject to change.

CP IV: Required Competency Evaluation (10) and Room Competency Evaluation

Refer to *competency evaluations* for protocol. Ten (10) competency evaluations (either mandatory or elective) are required during the second fall semester. In addition, a room competency evaluation is required.

CP IV: Required Proficiency Evaluation (3)

Refer to *proficiency evaluations* for protocol. Three (3) mandatory proficiency are required during the second fall semester.

CP IV: Required Major, Minor, Surprise Image Critique

Refer to the *Critiques and Written Assignments* section.

Second-year, Spring Semester: Clinical Practice V

After Clinical Practice V, if all program requirements have been met, the student is eligible for May graduation.

CP V: Schedule

Students continue rotations at their second clinical site for three (3) days per week (Monday, Wednesday, and Friday) of clinical education.

CP V: Required Competency Evaluation (13) and Room Competency Evaluation

Refer to *competency evaluations* for protocol. Thirteen (13) competency evaluations (either mandatory or elective) are required during the second spring semester.

CP V: Required Proficiency Evaluation (3)

Refer to *proficiency evaluations* for protocol. Three (3) mandatory proficiency are required during the second fall semester.

CP V: Required Writing Assignment: Clinical Site Comparison

Refer to the *Critiques and Written Assignments* section.

CP V: Student Choice

Three (3) days of student choice allow the students to enter any specialty area of interest. The intent is to see if the student has an interest in pursuing further education in any one of these specialty areas: Sonography, Nuclear Medicine (N), Interventional Radiography (IR) , Magnetic Resonance Imaging (MRI), *Mammography (M), and Radiation Therapy (RT).

The student can also select a diagnostic rotation where they need more time to reinforce skills. These rotations should be scheduled early in the semester so students can make an informed decision regarding their participation in the advanced skills internship.

Missed specialty rotations may not be able to be rescheduled due to staffing or patient volume factors.

*The Program will try to place students in a breast imaging clinical rotation/procedure if requested and available. However, the Program will not attempt to supersede clinical site policies that restrict breast imaging rotations/procedures to students. Students are advised that placement in a breast imaging rotation is not guaranteed. Male students may be unable to rotate through mammography based on the policy at their clinical site. Students should know that various employment opportunities and potential barriers may affect their ability to work in a clinical staff position.

Six-Week Extension

The six-week extension is offered as a continuation of Clinical Practice V. Graduation in May will not be an option for students taking all or part of the six-week extension. Depending on how many days are outstanding due to suspension or non-compliance, graduation will be pushed to either August or January. It is not until the student graduates that they will be eligible to sit for their boards.

The six-week extension for Clinical Practice V is used in one of the following ways:

- For those students who could not complete all the program requirements, the time can be used to complete competencies, proficiencies, or rotations to meet all program requirements.
- For students who must make up missed defensible days/rotations from any clinical education course.
- To be completed by students with documented corrective action due to attendance concerns.

Timing of Graduation

Suppose you complete all your competency evaluations, proficiency evaluations, and all program requirements by the published deadline for the last day of classes for the spring semester. In that case, you will not need to complete the *six (6) week extension*. You will be eligible for graduation during the spring (May) commencement.

Students remaining for and completing the *six (6) week extension* are eligible for graduation during the winter (January) commencement.

Completing all program requirements by the published deadline for the last day of classes for the spring semester is required to enter the Advanced Skills Internship (ASI).

Advanced Skills Internship (ASI)

When students have completed all their program requirements, they have the option to voluntarily complete six (6) weeks in an Advanced Skills Internship in one of the following specialties: Bone Densitometry (BD), Computed Tomography (CT), Interventional Radiography (IR) Magnetic Resonance Imaging (MRI), Mammography (M), and Surgery (OR).

The Advanced Skills Internship (ASI) is offered through the College's Center for Business & Industry, non-credit course offerings, and is only available to the current year, May, graduates on a space-available basis.

The ASI intends to provide the graduate with a more comprehensive experience in a particular modality. This is an excellent opportunity for graduates to evaluate their suitability with a modality they are considering for employment. It is not meant to satisfy the competency requirements for registry eligibility.

Evaluation of competencies during the internship will be at the mentor's discretion. The mentor will determine the decision to accept, approve, and verify the competency so that it can be entered into the ARRT registry application process. Continuation of clinical hours for cross-training and documentation of competencies after the internship is at the discretion of the clinical site. There is no guarantee of employment after completing the internship.

Interested students should complete an application the Clinical Education Coordinator provides in the last semester of study.

Selective internship

Due to the limited number of clinical openings, selection is determined based on the following criteria, which were demonstrated throughout the Radiography Program:

- Eligibility for May graduation.
- Minimum program GPA of 3.0
- Excellent clinical performance as determined by the selection committee.
- Attitude
- Professional behavior
- Dependability/reliability
- Initiative
- Communication skills
- Attendance

Length of the program

The internship runs for six (6)-weeks, starting the day after Memorial Day. The student will receive a certificate upon completion of the requirements for the ASI.

Fees

The ASI is offered at the exact cost of two (2) credit hours (Northampton County resident rate) plus \$50. Current credit hour rates are published on the College website: [Tuition and Fees Breakdown](#)

Refund Policy: Students who wish to withdraw must formally request a withdrawal and will be eligible for a refund as described by the College's Center for Business & Industry policy:

- 100% Refund - Withdraw five (5) business days before the first day of class.
- 50% Refund - Withdraw 3-4 business days before the first day of class.
- 0% Refund - Withdraw less than three (3) business days before the first day of class.

Internship sites

Each year, clinical sites are polled to compile the list of offerings. The availability of internships varies from year to year due to normal staffing fluctuations, the availability of mentors, and changes in physical resources at the clinical facilities. The intern is usually placed with a clinical education site (network) where they train. This avoids the processing delays and additional intern expenses involved in going to a new site/network. Timeliness in completing entrance requirements and submitting application paperwork is especially crucial in the placement process.

Policies/procedures:

Unless expressly stated, the student will follow the policies and procedures of the "Radiography Program Student Handbook."

Assessment

Assessment will be done through satisfactory completion of the following:

- Competency Evaluations
- One (1) image critique session
- Minimum of three (3) "Technologist Evaluation of Student Performance and Professionalism"
- Clinical Preceptor's (C.P.) Evaluation of Student Performance and Professionalism"
- "Summary Sheet--Professional Evaluation of Student Performance" completed by the mentor.

Grading

Grading is on a Pass/Fail basis. The grade from the internship is not considered in determining any Radiography Program grade. The ASI is not considered part of the ARRT Registry examination requirements. Taking the Registry exam is not contingent upon completion of the ASI. A pattern (2 to 3) of unsatisfactory assessments will result in the intern's withdrawal from the experience.

Call

Since a call is often integral in specific specialty areas, the student may anticipate call rotations depending on the modality and the facility. If applicable, the mentor and the student will work out the call schedule. **Note:** The student cannot do clinical practice for more than 40 hours in one week.

Personal day

One (1) personal day is available and requires makeup if no advance notification was communicated to the mentor at least 1 hour in advance. If two (2) absences occur during the internship, the program reserves the option to withdraw the student from the internship. If not withdrawn, make-up time is required. When there are three (3) absences during the internship, the student will be withdrawn from the internship. Note: A personal day cannot be used for call time.

Staying late for a case

If a rare or interesting case is present when you are scheduled to leave clinical, you would like to take advantage of the educational opportunity it provides. Please ask the Clinical Preceptor or the supervising technologist if you can stay. When you clock out, file a time exception with a comment. There is no comp time adjustment, and the time cannot be used for make-up time.

Mentor

The mentor is your immediate supervisor/preceptor in the specialty area. There may be more than one mentor, depending on the circumstances.

Involuntary Withdrawal

If a conferencing/disciplinary session occurs during the internship, the student will be withdrawn from the internship.

Continuing Education

The clinical education setting allows the program's students and College staff to observe and/or participate in selected conferences and educational programs held for the staff for continuing education purposes.

Continuing Education (Hospital In-services and Students)

The clinical education setting allows the program's students and College staff to observe and/or participate in selected conferences and educational programs held for the staff for continuing education purposes.

Application for Registry

Misdemeanor/Felony (ARRT Pre-Application Review)

As stated in the “*Education, Ethics, and Examination Requirement*” in this handbook, the ARRT investigates all potential violations to determine registry examination eligibility. Such investigations can cause delays in processing exam applications.

It is your responsibility to determine whether your actions constitute an ethics violation. It would be prudent to report the actions sooner rather than later. This will ensure that the ARRT considers you eligible to sit for the certification examination after receiving the terminal award. If you have questions, contact the ARRT Ethics Requirements Department at 651.687.0048. Further information is found on the [ARRT](#) website: “[Ethics Requirements](#).”

The ARRT will rule on the impact of the violation on eligibility for ARRT registration. Once eligibility is established, candidates can fulfill program requirements knowing they can take the exam. Please provide a copy of the ARRT's response letter to the Program Director for the registry application sign-off process.

Registration Eligibility

You are responsible for ensuring you have met all your graduation requirements. Throughout the Radiography Program, you will meet with your program academic advisor, who will help you plan your coursework and have the necessary information to complete your registration.

Registry Application

In the latter part of the spring semester, the Program Director will meet with each second-year student to complete and sign off the “Application for Certification and Registration” for the ARRT Radiography registry exam to be administered that year.

Passport photos are a requirement for the application, along with the validation of the following by the Program Director:

- ✓ Competency evaluations
- ✓ General patient care simulations
- ✓ Course requirements for the AAS degree

Suppose all the program requirements for graduation are completed or can be completed by the date that grades are due for graduation eligibility. In that case, the Program Director can proceed to validate the student's Registry application.

Registry (ARRT) Review Testing for Certification Examination

The Senior Review course is devoted to Registry review and testing. Other options include online practice exercises, quizzes, simulated registry examinations, and review books.

Graduation and Career (Placement) Services

Employer Survey

To assess and continually improve the Radiography Program's effectiveness, as a graduate radiographer, your employer will be contacted and asked to complete a questionnaire concerning both your professional and technical skills.

Graduate Survey

To assess and continually improve the Radiography Program's effectiveness, the graduates at six (6) months post-graduation will receive a questionnaire for evaluating career preparedness. To ensure validity, a high response rate is needed. Please respond to the survey request for the advancement of the program.

Career Placement

The Career Services Office, located in the College Center, is an employment resource for Radiography Program graduates and is accessible to the student. Employers contact the Career Services Office concerning job postings. Call 610-861-5346 for details. Although the Career Services Office cannot guarantee placement, it will inform you of employment possibilities and will assist you in resume writing and perfecting your interviewing skills.

The Radiography Program Staff are often notified directly about job openings. Please report any change of address (or phone) to the Program Director and the Records Office so you can be informed promptly about these opportunities.

Continuing Education Requirements & Continuing Qualifications Requirements for Registered Radiographers (Life-long Learning)

See the *ARRT Certification Handbook and Application Materials for Exams Administered* in your testing year. This booklet is available from the ARRT.org website: [Primary Eligibility Pathway Handbook](#).

References and Letters of Recommendation

For a program faculty member to provide you with a reference, a written release needs to be submitted for your file. We as a department have agreed that we have the right not to give a reference. Therefore, you must ask the faculty person for permission to use them as a reference before submitting their name to the employer/educational institution.

Never give out anyone's name as a reference without their permission. The individual giving you a reference needs to know beforehand that they may be contacted regarding a reference for you. Students need to check with the Clinical Preceptors individually for references since they must adhere to the policy/procedure for their clinical site.

References are essential and can be time-consuming to write, so plan to provide an updated copy of your resume and information on employment history and skills. Also, take the time to stay in touch and keep your references updated on your employment status.

Transferring to a Four-Year Degree Program

The Career Services/Transfer Advising offices have current information on further education and vocation choices. If you are interested in transfer programs, call the office at 610-861-5346 for detailed information. Program Faculty are also a valuable resource for career advice. Reference the NCC website for more details: [NCC Transfer Options](#).

**COLLEGE AND HOSPITAL ASSOCIATION OF RADIOLOGIC TECHNOLOGY STUDENTS (CHARTS)
CONSTITUTION AND BY-LAWS**

ARTICLE I: Name

The name of this organization shall be the "College and Hospital Association of Radiologic Technology Students," also referred to as "CHARTS."

ARTICLE II: Objectives and Purposes of Organization

- a. To improve and enhance Radiography Students' College and Clinical Education.
- b. To develop a cooperative relationship between CHARTS, NCC, and Affiliate Hospitals.
- c. To advance the Allied Health Profession of Radiologic Technology; and
- d. To provide philanthropic assistance and community services.

ARTICLE III: Requirements for Membership

- a. CHARTS membership is open to all students currently enrolled in the Radiography Program.
- b. Each active member shall be entitled to voting privileges.
- c. Radiography Program graduates shall be associate members and shall not be entitled to voting privileges.
- d. Both active and associate members shall be encouraged to attend all meetings and organizational functions.

ARTICLE IV: Officers

- a. Section 1 – List of Officers First and Second Year Students
 - President
 - Vice President
 - Secretary
 - Treasurer
- b. Section 2 – Requirements of Officers

Only active members in good academic standing are eligible to hold office. A cumulative GPA of 3.0 or better is considered good academic standing for the purpose of holding office.

- c. Section 3 – Time and Procedure of Election Officers

First year officers shall be elected in November of each Fall Semester. The Second Year President shall open the floor for nominations, which shall be limited to three per office. Prior to placing the nominee's name on the ballot, the nomination must be accepted, either written or verbally. Voting by only active members to be affected by the elections, not outgoing members, shall be on paper ballots, and tabulated immediately by the current officers. Additional ballots shall be used to determine the outcome of ties.

- d. Section 4 – Tenure of Officers

Officers shall serve for the duration of their academic standing or upon completion of the Radiography Program.

- e. Section 5 – Removal of Officers

CHARTS By-Laws

Officers may be removed from the office by a two-thirds (2/3) majority vote of the members present during a regular or emergency meeting. The officer and all the membership shall be notified of such an intended action three (3) days prior to the meeting. Reasons for removal include but are not limited to 1) mishandling of organizational funds, 2) misrepresentation of the organization, and 3) dissatisfaction with any officer's action by the membership.

f. Section 6 – Filling of Vacancies

Officer vacancies shall be filled during a regularly scheduled or emergency meeting. The highest remaining officer shall conduct the procedure as outlined in Article IV, Section 3.

g. Section 7 – Commitment of Officers:

Officers shall not hold official titles and not be required to perform duties in any other organizations or committees within the Radiography Program while holding the title of Officer. Officers can elect to vacate their position in C.H.A.R.T.S. and run for office in another organization if they so desire.

ARTICLE V: Faculty Advisor

The Radiography Program Director/Faculty shall serve as CHARTS Advisor.

ARTICLE VI: Duties and Election of Officers

1. The President shall:

- a. composes an agenda and presides over all meetings.
- b. establishes committees subject to approval of the membership.
- c. calls additional meetings as prescribed.
- d. be responsible for presenting complete and balanced information concerning any business to the membership.
 - e. delegate according to the needs of the organization.
 - f. delivers a short speech during their class's pinning ceremony.

2. The Vice-President shall:

- a. presides over meetings in the absence of the President and assume all appropriate responsibilities.
- b. secure information concerning committee actions for presentation to the membership.
- c. aid in meeting preparation and business.
- d. assumes all other duties as delegated by the President or a vote of the membership.
- e. has the responsibility of social activities (i.e., class, picnic, pinning ceremony, etc.) but has the option of delegating responsibility to another student when necessary.

3. The Secretary shall:

- a. takes minutes of all official meetings.
- b. be responsible for the reproduction and distribution of all pertinent information.

CHARTS By-Laws

- c. preserves and maintain all current and past CHARTS records.
 - d. be responsible for appropriate correspondence.
4. The Treasurer shall:
- a. keeps a record of all expenditures.
 - b. aid in the development of a yearly budget, in conjunction with other officers and membership.
 - c. presents a detailed income and expenditure report at each meeting.
5. Elections:

The officers shall be elected in November of their first Fall Semester. This will enable the first-year officers to work closely with the 2nd year officers to learn the details of their respective offices.

The CHARTS Advisor and Treasurer shall have joint responsibility for all organization funds. Signatures of both shall be required for any transaction involving the expenditure of organizational funds.

ARTICLE VII: Committees

Committees shall be instituted as the need arises and are open to active or associate members of the organization. The President, Vice-President, Secretary, and Treasurer shall work together in the appointment of committees. The committee may be dissolved if its purpose has been fulfilled. A chairperson shall be appointed by mutual agreement of the members of a particular committee and will be responsible for reporting relevant information to the general membership at regularly scheduled meetings.

ARTICLE VIII

Membership attendance at CHARTS funded, or partially funded educational activities, will be based upon:

1. Academic standing,
2. CHARTS participation, and
3. Participation in student competition.

ARTICLE IX: Amendments to the Constitution

Amendments may be initiated by a two-thirds (2/3) vote of the membership present at that scheduled meeting. Any amendments to the constitution, passed by the organization, are subject to approval of the Office of Student Activities, and must be presented immediately after acceptance by the membership.

ARTICLE X: Ratification

This constitution shall go into effect after ratification by a two-thirds (2/3) majority vote of the quorum of eighty (80) percent of the students currently enrolled in the Northampton Community College Radiography Program and after approval of the Office of Student Activities and Student Senate.

ARTICLE XI: INDIVIDUAL MEMBERSHIP ACCOUNTS

Monies accrued in individual accounts from fundraising activities can only be redeemed for CHARTS activities, Pinning Ceremony, and Lambda Nu regalia. No monies can be used to fund outside needs. Any money left in the individual accounts upon graduation from their program shall be forfeited and returned to the general account.

BY-LAWS OF THE PENNSYLVANIA DELTA CHAPTER OF LAMBDA NU

Article I: Name, Location, and Color Identity

The name of this organization is the **Pennsylvania Delta Chapter of Lambda Nu**, the national honor society for the radiologic and imaging sciences. This chapter was established at **Northampton Community College, Bethlehem, Pennsylvania**.

Λν- Lambda Nu's name is derived from the lower-case Greek characters in the formula $\lambda\nu$, which represents the physics of the inverse relationship between wavelength (λ) and frequency (ν), an essential parameter across the diversity of modalities comprising the professions.

ΛN-In a similar manner, Lambda Nu uses the upper-case Greek characters Λ and N to represent the inverse relationship and delicate balance required between the art and the science inherent in the radiologic and imaging sciences professions of radiography, radiation therapy, nuclear medicine, diagnostic medical sonography, cardiovascular-interventional technology, mammography, computed tomography, magnetic resonance imaging, quality management, and bone densitometry.

Lambda Nu's colors are maroon for the radiologic sciences, forest green for the health professions, and gold, the ancient color of honor.

Article II: Purpose

The purpose of this Chapter is to:

- Foster academic scholarship at the highest academic levels.
- promote research and investigation in the radiologic and imaging sciences.
- recognize exemplary scholarship.

Article III: Membership

Radiologic and imaging sciences students, alums, and faculty qualify for membership according to the following standards:

Section A. Professional course GPA 3.0 or higher on a 4.0 scale after one full-time semester (or equivalent – summer clinical practice is not a stand-alone semester) of the professional program.

There can be no grades of “F” in a professional course(s) to become a member or to maintain a membership. This will become effective with the Radiography and Sonography students entering their professional courses during the fall semester of 2010.

Section B. Enrollment in a radiologic or imaging sciences program as a full-time student for at least one term.

Section C. Evidence of professional commitment beyond the minimum requirements of the program, including, but not limited to:

- GPA higher than Chapter minimum
- actively pursuing an independent research project
- active membership in a professional organization, as evidenced by:
- holding office or committee appointments

Lambda Nu By-Laws

- preparing for the presentation of a professional paper or poster
- preparing for competition in a Quiz-Bowl
- clinical-based employment in a radiologic or imaging sciences field

Section D. An invitational letter will be sent to eligible students.

Section E. Faculty members are eligible for membership upon meeting the following criteria:

actively teaching at the institution of the above chapter (full time, part time, adjunct, or guest faculty)

Section F. All members must register and pay national dues as well as meet all Chapter obligations.

Section G. Exemplary honors may be achieved upon evidence of advanced professional recognition (i.e., academic paper or poster presentation, publication, etc.)

Section H. After induction into the honors society, the member is required to maintain his or her 3.5 GPA per semester.

Section I. If a member's GPA for a semester drops below 3.0, he or she will be sent a letter and have one semester probationary term to build up his or her GPA up to 3.0 or higher.

Section J. During the probationary semester, he or she will retain membership benefits.

Article IV: Officers

Section A. Each Radiologic Science Program will have its own officers.

Section B. Only members in good standing may hold an office.

Section C. The President of this organization may not be President of another campus organization.

Section D. The duties of the President, are:

1. represent the Chapter, behave, and speak only in its best interest
2. conduct purposes of the organization
3. act to ensure the welfare of the organization
4. preside at business meetings
5. service as ex-officio member of all committees

Section E. The primary duty of the Vice-President is to assume the duties of the President in the event of absence, incapacity, or resignation.

Section F. The duties of the Secretary are to record and preserve the proceedings and records of the organization.

Section G. The duties of the Treasurer are to keep accurate financial records, provide for the safekeeping of funds, and ensure expenditures are according to the by-laws and the will of the Board and membership.

Lambda Nu By-Laws

Section H. Officers assume their duties at the beginning of the second fall semester.

Section I. In the event of a vacancy in any office, the President will appoint an active member to fill the vacancy.

Article V: Executive Board

Section A. The members of the Executive Board include all officers of the Chapter and the chairpersons of all standing committees.

Section B. A university faculty sponsor shall be appointed by the Department Chair and shall serve as an ex-officio member of the Executive Board. Ex-Officio members do not have voting rights but have the right to attend all meetings and consultations of the Executive Board and must be notified of all such meetings and consultations.

Section C. The duties of the Executive Board are to conduct the work of the Chapter between meetings of the membership.

Article VI: Meetings

Section A. The membership shall meet at least once per academic year (August – May).

Section B. The following business will be conducted at least once per year:

1. induction of new members
2. election and installation of new officers
3. conduct the business of the organization
4. planning or participation in one campus or community charitable event without profit to the organization
5. planning or participation in one social event

Section C. A quorum for conducting business will consist of those members present at a meeting announced by the Executive Board through posting a notice and making announcements in class.

Article VII: Elections

Section A. The election of officers shall occur once per academic year (August – May).

Section B. A call for nominations for office shall be made to the membership at least 7 days prior to the election. Nominations may be verbal or written but require seconding by another member and acceptance of the nomination by the candidate.

Section C. Elections shall be by secret ballot of all members currently registered for classes at the time of the election.

Section D. Elections shall occur by a method announced at least 7 days in advance by the Executive Board (i.e., in person during a meeting, in-class ballot distribution, via email, or other means)

Lambda Nu By-Laws

Article VIII: Dues and Finances

Section A. The fees for students shall be a one-time fee of \$50.

1. \$30 shall be forwarded with the proper application form to the national Lambda Nu Chapter for registration and issuance of an individual membership certificate. The national office requires this one-time fee.
2. \$20 shall be deposited in the Chapter account

Section B. All Chapter fund expenditures must have the approval of the president of the Chapter and the faculty sponsor.

Article IX: Standing Committees

Section A. A Program Committee will plan and conduct induction of new members and officers as well as academic, charitable, and social events.

Section B. A Scholarship Committee will plan and conduct all scholarship activities, including, but not limited to monetary awards, exemplary recognition of members, and a forum for presentation of academic and research projects.

Section C. Ad-hoc committees may be established as necessary by the President upon ratification by a majority vote of the Executive Board.

Section D. Committee Chairs are appointed by the President upon ratification by a majority vote of the Executive Board. Committee Chairs serve at the pleasure of the President but can be replaced only upon ratification by a majority vote of the Executive Board.

Article X: Parliamentary Authority

Business of the Chapter shall occur according to parliamentary procedure practices as described in *Sturgis' Standard Code of Parliamentary Procedure*. This includes the transaction of business in meetings of the membership and the Executive Board.

Article XI: Amendments to the By-Laws

Section A. Proposed by-law amendments must be distributed to all members currently registered for classes by a method approved by the Executive Board at least 7 days prior to the meeting at which the proposal is to be presented for vote.

Section B. A 2/3 majority is required of those voting for a by-law to become effective.

Article XII: Validity of By-Laws

These by-laws are valid only when they have been accepted by the national Lambda Nu office.

APPENDIX FORMS LIST

Appendix A

Magnetic Resonance Imaging (MRI) Safe Practices Information, Screening and Acknowledgement Form

Appendix B

Student Release of Information Form

Appendix C

Health Careers Medical Marijuana Policy

Appendix D

NCC Departmental Confidential Policy: Health Insurance Portability and Accountability Act (HIPAA) of 1996

Appendix E

“Essential Functions” of a Radiographer Verification of Understanding/Student Disclosure Form

Appendix F

Non-Conformance Flowchart

Appendix G

Student Verification of Understanding “Radiography Program Student Handbook”

Magnetic Resonance Imaging (MRI) Safe Practices Information,
Screening and Acknowledgement

The magnetic and radiofrequency fields utilized in MRI imaging can be hazardous. The system uses a powerful magnetic field that may be hazardous to individuals entering the room if they have certain metallic, electronic, magnetic, or mechanical implants, devices, or objects. Remove all metallic objects before entering the MRI environment. These objects include hearing aids, pagers, cell phones, keys, eyeglasses, hair pins, barrettes, jewelry (including piercings), watches, safety pins, paperclips, bank/credit cards, any magnetic strip cards, coins, pens, pocketknives, nail clipper, steel toe or shanked boots/shoes and tools.

To ensure student and patient safety during educational rotations in the MRI environment, complete the following screening and read the information section covering specific equipment restrictions. **Appropriate clinical personnel must evaluate and sign off any “yes” response before the student can rotate in the modality. Students MUST notify the program and the appropriate MRI personnel of ANY change in their status before rotating in MRI.**

1. Yes No --Have you ever had an injury to the eye involving a metallic object or fragment (e.g., metallic slivers, shavings, foreign body) or worked around metals?

If yes, please describe _____

2. Yes No --Do you have any implanted devices? E.g., morphine or insulin pump, other infusion pump, bone stimulator, tens unit, leads, penile implant, ear implants (cochlear or stapes), a pacemaker or pacer wires, internal defibrillator (ICD), etc.

If yes, please describe _____

3. Yes No --In the past two (2) weeks, have you had an endoscopy procedure, GI clips, video capsules, or GI bleed?

If yes, please describe _____

There are special items marked MRI safe. Those items are allowed to come into the MRI rooms. This includes special carts, special IV poles, special beds, special wheelchairs, etc. Do not let anyone bring unmarked hospital equipment into an MRI room unless you are sure the equipment is safe in the room. Hospital employees must also be cleared to go into the rooms. They must check their pockets for scissors, pens, clips, medical metal pieces, and items in their hair like bobby pins, etc. Masks used throughout the hospital contain a metal strip across the bridge of the nose. Those masks must either be replaced with an approved unit or have the metal strips removed. As a student, safety protocol is also your responsibility. Be conscious of all the safety rules, and when in doubt, ask a tech.

WARNING: Certain implants, devices, or objects may be hazardous to you and/or interfere with the MRI equipment. **The MRI system magnet is ALWAYS on.**

Please indicate if you have any of the following:

YES	NO		YES	NO	
<input type="checkbox"/>	<input type="checkbox"/>	Vascular or Aneurysm Clips	<input type="checkbox"/>	<input type="checkbox"/>	Radiation seeds or implants
<input type="checkbox"/>	<input type="checkbox"/>	Gunshot wound or shrapnel injury	<input type="checkbox"/>	<input type="checkbox"/>	Wire mesh implant
<input type="checkbox"/>	<input type="checkbox"/>	Surgery in the past eight (8) weeks	<input type="checkbox"/>	<input type="checkbox"/>	Tissue expander (e.g., breast)
<input type="checkbox"/>	<input type="checkbox"/>	Artificial limbs, metal implants, screws, rods,	<input type="checkbox"/>	<input type="checkbox"/>	Heart valve prosthesis
<input type="checkbox"/>	<input type="checkbox"/>	plates, prostheses, or joint replacement	<input type="checkbox"/>	<input type="checkbox"/>	Eyelid spring or wire
<input type="checkbox"/>	<input type="checkbox"/>	Neurostimulation system	<input type="checkbox"/>	<input type="checkbox"/>	Metallic stent, fiber, or coil
<input type="checkbox"/>	<input type="checkbox"/>	Spinal cord stimulator	<input type="checkbox"/>	<input type="checkbox"/>	Shunt (brain or spine)
<input type="checkbox"/>	<input type="checkbox"/>	Internal electrodes or wires	<input type="checkbox"/>	<input type="checkbox"/>	Pregnant, suspected pregnancy, or breastfeeding
<input type="checkbox"/>	<input type="checkbox"/>	Bone growth/bone fusion stimulator	<input type="checkbox"/>	<input type="checkbox"/>	Body piercing jewelry
<input type="checkbox"/>	<input type="checkbox"/>	Vascular access port and/or catheter	<input type="checkbox"/>	<input type="checkbox"/>	Tattoo(s) or permanent makeup
<input type="checkbox"/>	<input type="checkbox"/>	Medication patch or metallic ointment	<input type="checkbox"/>	<input type="checkbox"/>	Other items of concern:
<input type="checkbox"/>	<input type="checkbox"/>	IUD, diaphragm, or pessary			

Please consult the MRI technologist if you have any questions or concerns BEFORE you enter the MRI system room.

I attest that the information is correct to the best of my knowledge. I read and understood the contents of this form and had the opportunity to ask questions regarding the information on this form. Should any of this information change, I will inform my Program Director.

Student Signature: _____ Date: _____

Printed Name: _____

Clinical Facility Approval: _____ Date: _____
Signature is required if a positive response to screening

Printed Name and Title: _____

**Student Release of Information Form
For Health Career Clinical Sites Only**

The Family Educational Rights and Privacy Act of 1974 (FERPA) protects the student’s educational record from disclosure to unauthorized individuals. As an admitted and enrolled student in this NCC Health Career program, additional documentation is required to be submitted, including criminal background checks, health and vaccination/titer information, and drug screening results. While these items are not part of the student educational record, they are maintained as confidential by the program/school. Northampton Community College is required to share positive results of criminal background checks and drug screening with any affiliated institution used for clinical education in the Health Career programs, as well as any pertinent health information requested by the clinical facilities.

- I understand that the clinical affiliate requires that the positive results of my background check(s) be shared with the following individuals: the VP of Human Resources, Labor/Employment Counsel, VP of Patient Care Services, and/or the manager(s) of the unit where the student is assigned for clinical.

- I understand that any requested information will be released to the requestor according to the guidelines outlined in the affiliation agreement between the college and the clinical affiliate.

- In connection with my admission and enrollment in an NCC Health Career Program and my participation in the program's clinical training opportunities, I hereby authorize the College and its agents to release any and all information relevant to my criminal record, health information, and/or drug screen results to any authorized clinical site representative it deems appropriate in order to determine my suitability to be enrolled in the Health Career Program and/or to be assigned to a clinical site selected by the College. A photocopy of this release will be sufficient to authorize the release of the information.

Student Information:

(Please print legibly)

Student ID

Student’s Name *(Last)* *(First)* *(Middle)* *(Previous)*

Address *(Street)* *(City)* *(State)* *(Zip)*

Primary Phone Number

Secondary Phone Number

Signature of Student Authorizing Release

Date

Upload the signed form to your myRecordTracker® account.

HEALTH CAREERS MEDICAL MARIJUANA POLICY

To be transparent regarding the entire drug screening process and the use of Medical Marijuana, Northampton Community College recognizes our responsibility to fully inform students of NCC's policy at the time of acceptance. Please read the following policy carefully and acknowledge your understanding by signing and uploading this form to myRecordTracker.

The Pennsylvania Department of Health is currently implementing the Pennsylvania Medical Marijuana Program, a component of the Medical Marijuana Act (MMA) that was signed as law on April 17, 2016. This program provides access to medical marijuana for patients with serious medical conditions as defined by the Pennsylvania Department of Health.

At this time, the Federal government regulates drugs through the Controlled Substances Act, which does not recognize the difference between medical and recreational use of marijuana. Under Federal law, marijuana is a Schedule 1 controlled substance, meaning that it is considered to have no medical value. Medical practitioners may not prescribe marijuana for medical use under Federal law.

Students entering any Health Science Careers Program are required to have urine drug screenings upon admission to the clinical phase of the program and on a yearly basis while participating in clinical experiences. As per current policy, if the results are positive, the student will be dismissed from the program immediately and referred for appropriate counseling.

Students using medical marijuana will not be eligible for clinical, internship, or externship placement in any NCC health science career program due to the current discrepancy between State and Federal law regarding the Drug-Free Workplace Act and the MMA. Businesses that do not comply with Federal law are at risk for criminal or civil charges and may also find issues with eligibility for Federal contracts and grants. Additionally, Pennsylvania's Medical Marijuana statute specifically provides that an employer does not have to accommodate an individual in a safety-sensitive position if that person is under the influence of medical marijuana. Most positions involving direct patient care will be considered safety-sensitive positions.

Students should also understand that under current Pennsylvania State Board law, many health career licensing boards require drug screening at the time of application for licensure. Similarly, most healthcare employers will perform routine drug screening as a condition for employment, as these positions involve direct patient care and are considered safety-sensitive. **This discrepancy between Federal and State law allows our clinical partners to deny student placement for clinical experiences and the State of Pennsylvania to deny licensure.**

Due to current laws, NCC cannot provide admission to the clinical phase in any of our Health Science Career Programs, and students who have been admitted and are later to be found positive for medical marijuana will be dismissed from the Program.

I hereby acknowledge that I have read and understand NCC's Health Careers Medical Marijuana Policy.

Student's Name (Please Print)

Signature of Student

Date

Upload the signed form to your myRecordTracker® account.



NCC Departmental Confidential Policy

Health Insurance Portability and Accountability Act (HIPAA) of 1996

Confidentiality is a patient’s right and the responsibility of the radiographer, student radiographer, and all radiology health care team members. Any information in written, oral, or electronic form about a patient’s physical, emotional, or mental health or treatment is considered confidential and should be shared only in a restricted area among healthcare providers involved in the care and diagnostic treatment of the patient. This information must be managed discreetly and privately and protected against theft, loss, or inappropriate disclosure.

By virtue of the educational process, student radiographers will have access to protected health information (PHI) of patients under their care in and outside the radiology department at each clinical education site. Students will comply with the Confidentiality Policies and HIPAA regulations at their clinical sites and on the NCC campus.

Assignments, whether in the clinical or classroom setting, which include patient-related information must be managed securely to avoid unnecessary or inadvertent disclosure and will not involve patient-identifying information.

Students accused of violating patient confidentiality will be suspended from clinical rotations and recommended for withdrawal from the Radiography Program, depending on the circumstances. An investigation will be conducted using the Disciplinary Action Plan (DAP).

Your signature indicates that you have read and understand the confidentiality policy.

Student’s Name (Please Print)

Signature of Student

Date

Upload the signed form to your myRecordTracker® account.

“Essential Functions” of a Radiographer

Verification of Understanding/Student Disclosure Form

The following is a list of the everyday functions that a radiographer needs to be able to perform At the hospital or outpatient facility. The inability to perform these skills at a competent level may Require withdrawal from the program to protect the patient population.

Observational skills:

- Assess the patient's needs.
- Able to discern the information that is needed for the procedure at hand.
- Recognize the need for prompt medical attention in various settings and locations.
- Discern a radiographic image's details, density, and contrast to determine if it is optimal for the radiologist's interpretation.
- Distinguish among the chromatic colors.
- Be able to use peripheral vision.
- Judge the distance of objects and the spatial relationship of objects at different distances.
- Detect changes in equipment operation (i.e., overheating, incorrect meter readings).
- Secure the correct chemical container and/or medication.

Initial: _____ I acknowledge that I have read the above “observational skills” of a Radiographer

Communication skills:

- Communicate with other healthcare providers.
- Perceive the patient’s oral communication with the ear.
- Be able to hear high-pitched sounds (e.g., patient’s monitoring equipment).
- Be able to hear low-pitched sounds (e.g., patients' breathing patterns).
- Perceive the patient’s nonverbal communication.
- Secure information (i.e., questioning of the patient).
- Communicate promptly and effectively in English both verbally and in writing.
- Communicate with the patient and the public on a level they can comprehend.
- Communicate effectively, using medical terminology, with the physician and other health personnel.
- Respond to directives from others related to patient care and emergencies.
- Display compassion, empathy, integrity, concern for others, interest, and motivation.
- Obtain pertinent information from the patient's chart.
- Obtain information that the physician requests to make a diagnosis.
- Document in writing, through knowledge of the medical terms, good grammar, and spelling, the information needed on the patient's requisition for an optimum diagnosis by the radiologist.
- Document the vital sign findings for the use of other health care personnel.
- Interact with others respectfully and professionally, especially in stressful situations.

Initial: _____ I acknowledge that I have read the above “communication skills” of a Radiographer

“Essential Functions” of a Radiographer cont.

Motor skills:

- Tolerate physically taxing workloads.
- Safely lift from a lower to a higher position at least 50 pounds and occasionally as much as 75 pounds.
- Be able to carry an object weighing as much as 25 pounds to transport it from one place to another.
- Be able to draw, drag, haul, or tug an object(s) weighing more than 100 pounds or the patient’s weight.
- Be able to push an object(s) with steady force to thrust forward, downward, or outward, weighing more than 100 pounds or the patient’s weight.
- Be able to stoop/bend, squat, crouch, kneel, crawl, climb, and reach above shoulder level.
- Sufficient gross and fine motor coordination to respond promptly, manipulate equipment, and ensure patient safety.
- Perceive the attributes of an object(s), such as size, shape, temperature, or texture, by touching the skin, particularly that of the fingertips.
- Elicit information from a patient by diagnostic maneuvers (i.e., palpation).
- Safely manipulate and use controls (i.e., the x-ray tube up to six feet from the radiographic/fluoroscopic room floor).
- Be able to use the fingers/hands in repetitive actions such as picking, pinching, writing, firm grasping, and twisting/turning.
- Skillfully use precision instruments.
- Maintain an upright, erect position with the entire body supported by the feet for as long as 7 hours during the workday.
- Function efficiently while wearing lead-protective apparel.
- Safely perform procedures.
- Utilize the equipment needed to obtain temperature, pulse, respiration, and blood pressure.
- Enter data into the computer.

Initial: _____ I acknowledge that I have read the above “motor skills” of a Radiographer

Cognitive functions:

- Ability to adapt to a crisis, flexible schedules, and/or change in environment.
- Function effectively under stressful conditions.
- Concentrate on the task at hand.
- Visually concentrate and/or focus thoughts or efforts for prolonged periods.
- Exercise independent judgment and discretion in the safe technical performance of medical imaging procedures.

Initial: _____ I acknowledge that I have read the above “cognitive skills” of a Radiographer

“Essential Functions” of a Radiographer

Verification of Understanding/Student Disclosure Form

I acknowledge that I have read the “Essential Functions” of a Radiographer and answered the following statement to the best of my ability.

Statement: I am satisfactorily able to perform all the identified “essential functions”

Please initial one answer: YES _____ *NO _____

*If not, do you need reasonable accommodation?

Please initial one answer: **YES _____ NO _____

** If yes, please confidentially contact the Coordinator of Disability Services at (610) 861-5342. Accommodations will be made with the understanding that the safety and well-being of patient care will not be compromised. Documentation may be needed from a physician or other professional indicating that you need reasonable accommodations.

Student's Name (Please Print)

Signature of Student

Date

Upload the signed form to your myRecordTracker® account.

<p>Written Verbal Warning (W-VW)</p>	<p>(5th offense) Late Policy (2-point penalty) (1st offense) Trajecsys Clock-in/out Policy (1st offense) Notification Policy (1st offense) Clinical Education Dress Code (1-day penalty) (1st offense) Cell Phones and Smart Watch (1st offense) Personal Laptops (1st offense) "Already Did That" (1st offense) Competency Refusal (2-point penalty) *(3rd offense) Clinical Attendance Policy Excluding Winter (2-point penalty with make-up of day missed) (1st Offense) Winter Clinical Policy (2-point penalty with make-up of day missed)</p>
<p>Continual Non-Compliance **Consecutive occurrence accrues for entire length of program</p>	<p>(Any offense) Program Meeting (1-day penalty) **(6 or more offenses) Late Policy (2 points and 1 day penalty) **(2 or more offenses) Trajecsys Clock-in/out Policy (2-point penalty) **(2 or more offenses) Notification Policy (2-point penalty) **(2 or more offenses) Clinical Education Dress Code (2 points and 1 day penalty) **(2 or more offenses) Cell Phones and Smart Watch (2-point penalty) **(2 or more offenses) Personal Laptops (3-point penalty) **(2 or more offenses) "Already Did That" (2-point penalty) **(2 or more offenses) Competency Refusal (3-point penalty)</p>
<p>Written Warning (WW)</p>	<p>*(4th offense) Clinical Attendance Policy Excluding Winter (2-point penalty with make-up of day missed) (2nd Offense) Winter Clinical Policy (2-point penalty with make-up of day missed)</p>
<p>Corrective Action Plan (CAP)</p>	<p>*(5th offense) Clinical Attendance Policy Excluding Winter (2-point penalty with make-up of day missed) (3rd Offense) Winter Clinical Policy (2-point penalty with make-up of day missed) (1st offense) Direct and Indirect Supervision (5-point penalty) (1st offense) Missing in Action (5 points penalty) (1st offense) Leaving without permission (5 points)</p>
<p>Disciplinary Action Plan (DAP)</p>	<p>*(6th offense) Clinical Attendance Policy Excluding Winter (2-point penalty with make-up of day missed) (4th Offense) Winter Clinical Policy (2-point penalty with make-up of day missed) (2nd offense) Direct and Indirect Supervision Policy (5-point penalty) (2nd offense) Missing in Action (5-point and 1-day penalty) (2nd offense) Leaving without permission (5-point and 1-day penalty)</p>
<p>Involuntary Withdrawal</p>	<p>(7th offense) Clinical Attendance Policy Excluding Winter (2-point penalty with make-up of day missed) (5th Offense) Winter Clinical Policy (2-point penalty with make-up of day missed) (3rd offense) Direct and Indirect Supervision (3rd offense) Missing in Action (3rd offense) Leaving without permission Failure of RADT Course Violation of HIPAA Academic Dishonesty Essential Functions of Radiographer Didactic Attendance Policy</p>

*Renews every semester

Point penalty applies to current clinical practice grade.

Day penalty requires make-up in current clinical practice when the incident occurred.

✓ Any penalties accruing days are counted in the Clinical Attendance Policy. Therefore, further consequences may apply.

Student Verification of Understanding

“Radiography Program Student Handbook”

I hereby verify that I have read and understand the contents of the Radiography Program Student Handbook, revision 1/2024, and know I can access a copy via Trajecsys or the Radiography Program webpage when I need additional information.

Student's Name (Please Print)

Signature of Student

Date